

CYLON BACNET USER MANUAL

BACnet is a registered trademark of ASHRAE. ASHRAE does not endorse, approve or test products for compliance with ASHRAE standards. Compliance of listed products to the requirements of ASHRAE Standard 135 is the responsibility of BACnet International (BI). BTL is a registered trademark of BACnet International.

© Cylon Controls Ltd. 2019. All Rights Reserved.

Cylon BACnet (MAN0106 rev 54)

Information in this document is subject to change without notice. The software described in this document is furnished under a license agreement or nondisclosure agreement. The software may be used only in accordance with the terms of those agreements. No part of this publication may be reproduced, stored in a retrieval system or transmitted in any form or any means electronic or mechanical, including photocopying and recording for any purpose other than the purchaser's personal use without the written permission of Cylon Controls Ltd.

TRADEMARKS

All trademarks and trade names used in this document are acknowledged to be the copyright of their respective holders.

UniPut™ technology is covered by UK Patent GB 2 400 991 and Irish Patent 84413

www.cylon.com

www.cylon-automatrix.com

Style conventions used in this document:

UI Text: Text that represents elements of the UI such as button names, menu options etc. is presented with a grey background and border, in Tahoma font which is traditionally used in Windows UIs. For example:

Ok

Standard Terms (Jargon): Text that is not English Language but instead refers to industry standard concepts such as Strategy, BACnet, or Analog Input is represents in slightly condensed font. For example:

BACnet

Code: Text that represents File paths, Code snippets or text file configuration settings is presented in fixed-width font, with a grey background and border. For example:

```
$config_file = c:\CYLON\settings\config.txt
```

Parameter values: Text that represents values to be entered into UI fields or displayed in dialogs is represented in fixed-width font with a shaded background. For example

10°C

Product Names: Text that represents a product name is represented in bold colored text. For example

INTEGRA™

PC Keyboard keys: Text representing an instruction to press a particular key on the keyboard is enclosed in square brackets and in bold font. For example:

[Ctrl]+[1]

CONTENTS

SECTION 1 : INTRODUCTION

Overview of the Cylon BACnet System	8
System Requirements.....	8
An introduction to BACnet	9
What is BACnet?	9
BACnet object types	10
BACnet services	10
BACnet's Client / Server nature	11
Network Types.....	11
PIC Statement	12
BACnet Topology	12
BACnet/IP Broadcast Management Device (BBMD).....	13

SECTION 2 : THE CYLON BACNET ROUTER

The Cylon BACnet Router (CBR)	15
Configuring the CBR	17
BACnet Router Setup - 'Home' page	17
BBMD page	20
System page.....	21
Modbus	22
What is Modbus?.....	22
Modbus in the CBR.....	22
Configuring Modbus Devices	24
Modbus Port Settings.....	24
Devices and Point mapping.....	24

SECTION 3 : BACNET FIELD CONTROLLERS

Main Plant controllers	29
CBM LED Signals	29
Unitary Controllers (CBT range)	30
CBT Indicator LED Signals	31
CBT12iVAV, CBV-2U4-3T and CBT-4T4-4T.....	32
CBT-3T6-5R	33
CBT-4T4-2U1R.....	34
CBX-8R8 and FLX-8R8	35

Dimensions.....	35
Wiring.....	35
Terminals.....	36
CBX and FLX Indicator LED Signals.....	38
Power Supply UNIT: FLX-PS24	39
Dimensions and wiring:.....	40
SECTION 4 : INSTALLATION	
Wiring notes	42
How to connect CBM and CBT Field Controllers	43
Connecting 24 V AC Power supply.....	43
Connecting Network Bus.....	44
Connecting Input Ports.....	45
Connecting UniPut Ports.....	46
How to Connect CBX controllers	47
Apply power to the CBX-8R8(-H).....	47
Connect the CBX to the MS/TP Network.....	48
Configure the CBX-8R8(-H) for BACnet® communications.....	49
Connect the CBX-8R8(-H) to FLX units.....	50
CBX Operation	54
Inputs and Outputs.....	54
Auxiliary Power outputs.....	58
Using a Keypad with the CBX.....	58
Output Override.....	58
SECTION 5 : CONFIGURING THE CYLON BACNET SYSTEM	
How to install Cylon Engineering Center software	62
How to configure Cylon BACnet Field Controllers	65
Step 1: Choose a Network Adapter for BACnet comms.....	65
Step 2: Set up the Site in the Engineering Center	66
Step 3: Configure the Controller's BACnet settings.....	73
Step 4: Specify the points that are to be exposed on the BACnet system.....	77
Step 5: Download the Configuration to the Controller.....	78
Step 6: View BACnet points from the Controller.....	79
Bacnet Explorers	80
NB-Pro.....	80
Discovery Tool.....	80
Building a Strategy	86
Overview.....	86
"Points" and Point Numbers.....	87
BACnet Time Schedule.....	88

Appearance	88
Function	88
Parameters.....	89
BACnet Alarm block.....	91
BACnet Trendlog block	93
Parameters.....	93
3 rd Party Point blocks – [3 rd Party Analog] and [3 rd Party Binary]	96
Priority Array Blocks – [Anlg PA] and [Bnry PA]	101
Backing up the BACnet Site	105
Backing up the CBR routers.....	105
How to restore a CBR router.....	106
SECTION 6 : APPENDICES	
Appendix – BACnet Parameters	109
Appendix - Understanding BACnet MS/TP	110
Communication on an MS/TP Fieldbus	110
Scenarios	112
Appendix: Quickstart Guide	113
Background	113
Method 1: The VT100 Terminal Interface	113
Method 2: NetLink.....	115
Method 3: Cylon Engineering Center	115
Method 4: Via BACnet MS/TP	116
Method 5: CBT-STAT (CBT12iVAV only)	117
Appendix – Troubleshooting	119
Appendix: Maximizing Strategy Download performance	120
Update in parallel	120
Wipe all of the Controllers	120
Quieten controllers using DCC.....	120
Appendix: Engineering Data Exchange (EDE)	121
Overview	121
Full EDE export.....	121
Partial EDE Export.....	123
Appendix : Using an Optimizer macro with BACnet	125
Appendix: Protocol Implementation Conformance Statement (PICS)	126
CBR (UC32.net BACnet IP-to-MSTP Router).....	126
CBM and CBX Main Plant Controllers and CBT Unitary Controller	132
Appendix: Proprietary BACnet Properties	146

SECTION 1 : INTRODUCTION

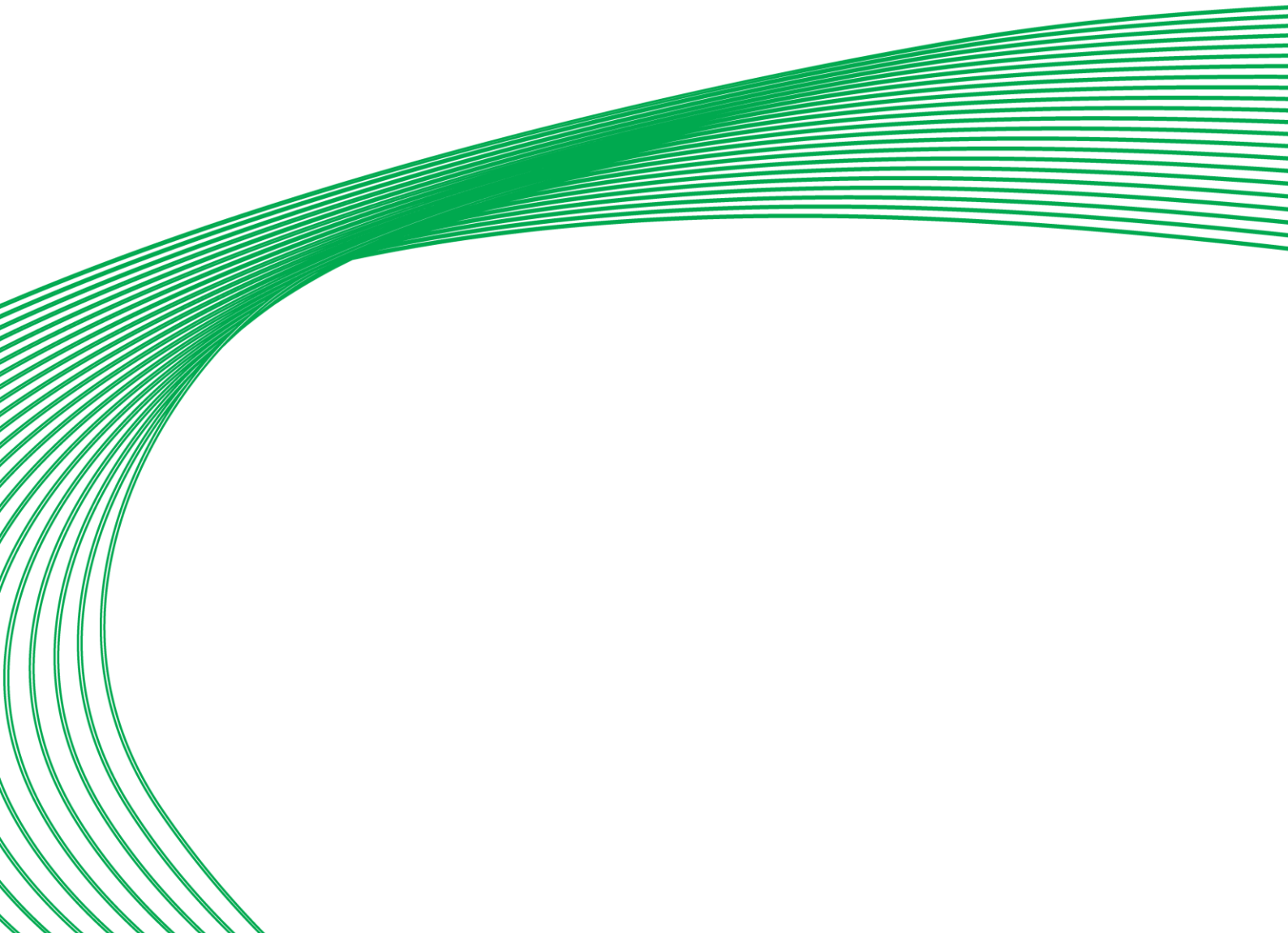

OVERVIEW OF THE CYLON BACNET SYSTEM

Cylon provides a complete BACnet solution: a BACnet IP to BACnet MS/TP router, and a number of Field Controllers that are capable of exposing points to a BACnet network, so that they can be installed on a BACnet MS/TP fieldbus.

This document explains how to set up a Cylon BACnet system: how to configure the Cylon BACnet router, which Field Controllers to use and how to configure the BACnet-specific features of those controllers.

System Requirements

Cylon BACnet includes the following system components:

Routers	Main Plant Controllers	Unitary Controllers	Configuration	Supervision
<ul style="list-style-type: none"> Cylon BACnet Router IP-to-MS/TP (CBR) Matrix Nexus Integra 	<ul style="list-style-type: none"> CBX-8R8 CBM24 CBM16 CBM12 CBM8 	<ul style="list-style-type: none"> CBT12iVAV CBV-2U4-3T CBT-4T4-2U1R CBT-3T6-5R 	<ul style="list-style-type: none"> CXpro^{HD} or Engineering Center (EC) v6.75 or later Cylon BACnet dongle CBT-STAT 	<ul style="list-style-type: none"> Aspect Enterprise Integra Supervisor

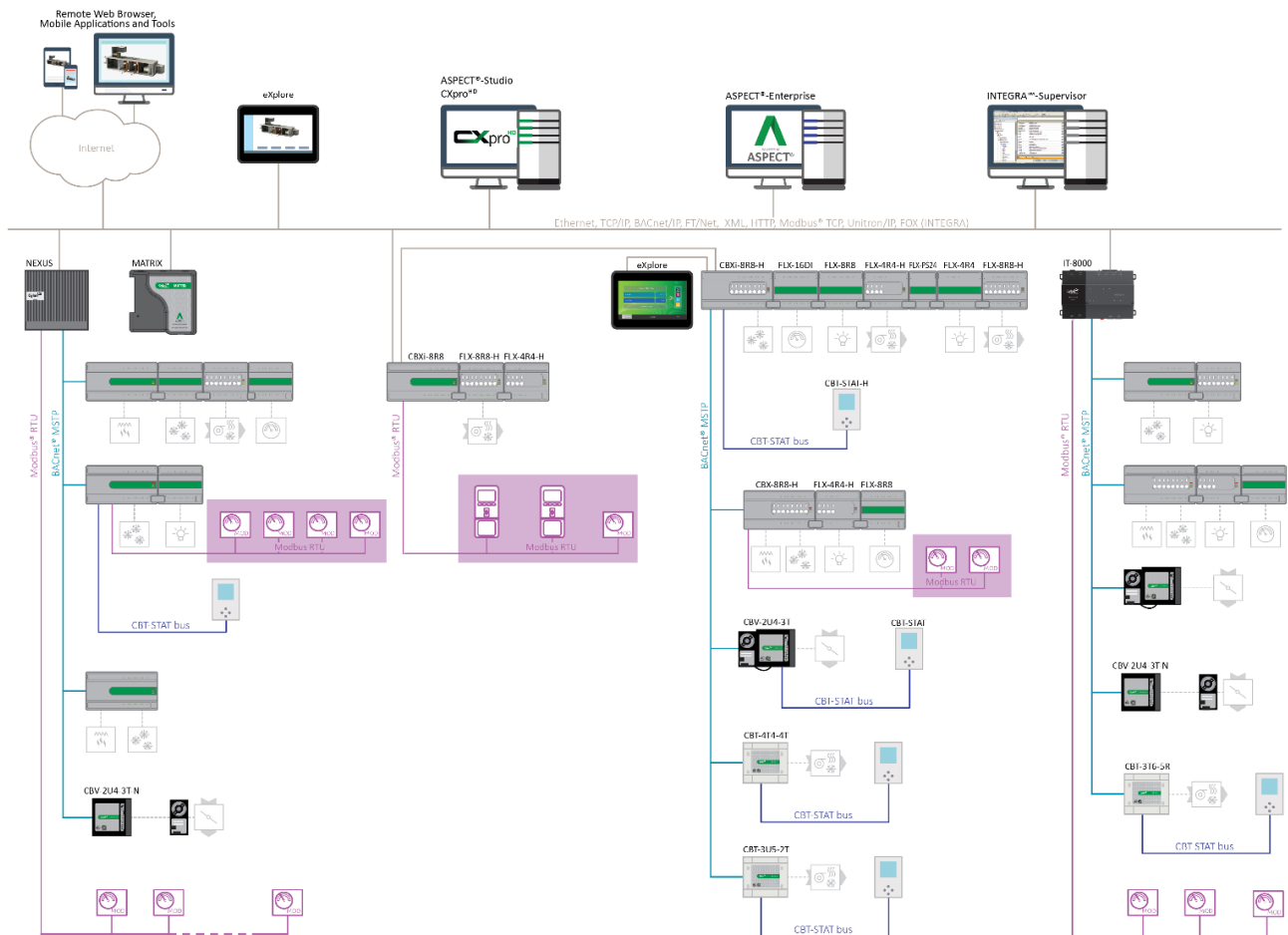

AN INTRODUCTION TO BACNET

What is BACnet?

BACnet is "a data communication protocol for building automation and control networks." This means it is a set of rules for exchanging BMS information between systems from different manufacturers.

The rules take the form of a written specification that spells out what is required to conform to the protocol

The key feature of BACnet is that the rules relate specifically to the needs of building automation and control equipment - for example, how to ask for the value of a temperature, define a fan operating schedule, or send a pump status alarm.

BACnet provides a standard way of representing the functions of any device - for example analog or binary inputs or outputs, schedules, control loops and alarms.

The standardized model of a device represents these common functions as collections of related information called objects

Each object has a set of properties that further describe it. Each analog input, for instance, is represented by a BACnet "Analog Input object", which has a set of standard properties such as 'Present Value', 'Sensor Type', 'Location', 'Alarm Limits' etc. Some of these properties are required, while others are optional.

The only required object in each BACnet controller is the **Device** object. This object contains the properties that define the controller's behavior on the network. Each controller's **Device** object has an associated number called the **Device Instance**. It is this unique number that allows all other BACnet devices to unambiguously access the controller.

Here is an illustration of BACnet objects:

This is the BACnet Explorer dialog. Below is the list of devices that were discovered. To edit any of the details double click on an item in the list. To begin reading in the object list of a device expand its node in the Tree View. Any newly discovered devices will be in white. Devices that have already been configured will be highlighted in Green or Red. Green means that the device discovered matches the addressing of the site configuration. Red means there has been a dash between the device information discovered and the device information in the site configuration.

Property	Value
object-identifier	0x00800001 (type = 2, instance = 1)
object-name	Zone1Min
object-type	2
present-value	29.160
status-flags	In-Alarm = FALSE; fault = FALSE; overridden = FALSE; out-of-service = FALSE
event-state	0
out-of-service	FALSE
units	square_feet

Device is not online.

BACnet object types

The BACnet standard defines a number of standard object types, and this number is increasing over time. Cylon uses the following standard types (* indicates that the object is proprietary):

- Device
- Analog Input
- Analog Value
- Analog Output
- Binary Input
- Binary Value
- Binary Output
- Schedule
- Calendar
- Unitron Schedule *
- Notification Class
- File
- Trend Log
- Manufacturing Object *

BACnet services

The BACnet standard defines numerous services for interaction between BACnet devices. The following are supported by Cylon BACnet products:

- ReadProperty
- WriteProperty
- ReadPropertyMultiple
- WritePropertyMultiple
- Read Range
- Whos
- IAm
- WhoHas
- IHave
- UnconfirmedPrivateTransfer
- TimeSynchronization
- UTCTimeSynchronization
- DeviceCommunicationControl
- ReinitializeDevice
- AtomicWriteFile
- AtomicReadFile
- AcknowledgeAlarm
- GetAlarmSummary
- GetEventInformation
- ConfirmedEventNotification
- UnconfirmedEventNotification
- SubscribeCOV
- ConfirmedCOVNotification
- UnconfirmedOVNotification

BACnet's Client / Server nature

BACnet uses a "Client/Server" architecture. BACnet messages are called service requests. A Client machine sends a service request to a Server machine that then performs the service and reports the result to the Client.

Example:

A simple device such as a fixed function VAV controller would typically act as Server.

Front-end software running on a PC would act as a BACnet Client reading status values from the VAV and changing set-points.

Notes:

Server devices can not initiate communication. Higher end embedded controllers generally include both server and client functionality. This allows them to share information such as outside temperature with each other, or send alarms to a PC.

BACnet currently defines 35 message types that are divided into 5 groups or classes. For example, one class contains messages for accessing and manipulating the properties of the objects described above.

A common message type is the "ReadProperty" service request. This message causes the server machine to locate the requested property of the requested object and send its value back to the client.

Other classes of services deal with: alarms and events, file uploading and downloading, managing the operation of remote devices and virtual terminal functions.

Network Types

BACnet messages can be carried over the following types of network:

- Ethernet
- ARCnet
- Master-Slave/Token-Passing (MS/TP)
- Point-to-Point (PTP)
- LON
- BACnet/IP

PIC Statement

Every BACnet device is required to have a "protocol implementation conformance statement" (PICS). A PICS is a BACnet specification sheet, containing a list of a device's BACnet capabilities.

It contains:

- a general product description
- details of a product's BACnet capabilities
- which LAN options are available
- a few other items relating to character sets and special functionality

The PICS is the place to start to see what a device's capabilities are.

BACnet Topology

A typical BACnet Network consists of devices connected to physical networks. Each device is a separate piece of hardware, and has a physical connection to the network. Devices are given a unique **Device Instance Number** which can be a number between 0 and 4194302. BACnet **MS/TP** devices have additional addressing designations called **MAC** addresses. For most users it is the Device Instance Number which is used as a reference, but the combination of the Network Number and **MAC** address of an **MS/TP** device may be configured by a System Integrator to avoid any **MAC** address conflicts on the **EIA-485** network.

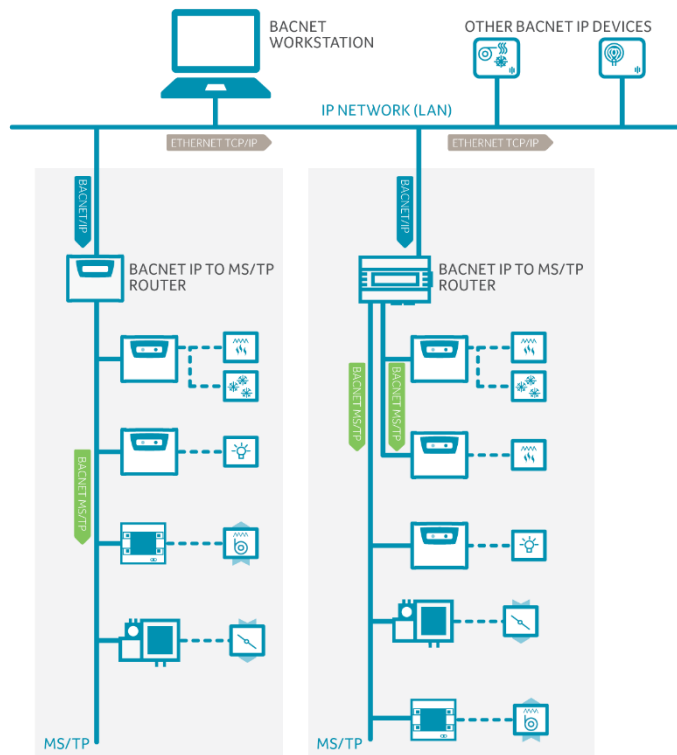

BACnet/IP Broadcast Management Device (BBMD)

Some BACnet services use “broadcasts” (e.g. “Who-Is”). On a LAN with standard routers these broadcasts are “blocked”. Thus BACnet broadcasts are limited the IP Subnet of the BACnet device. With a BACnet/IP network of 2 or more IP subnets a device with BBMD can be used.

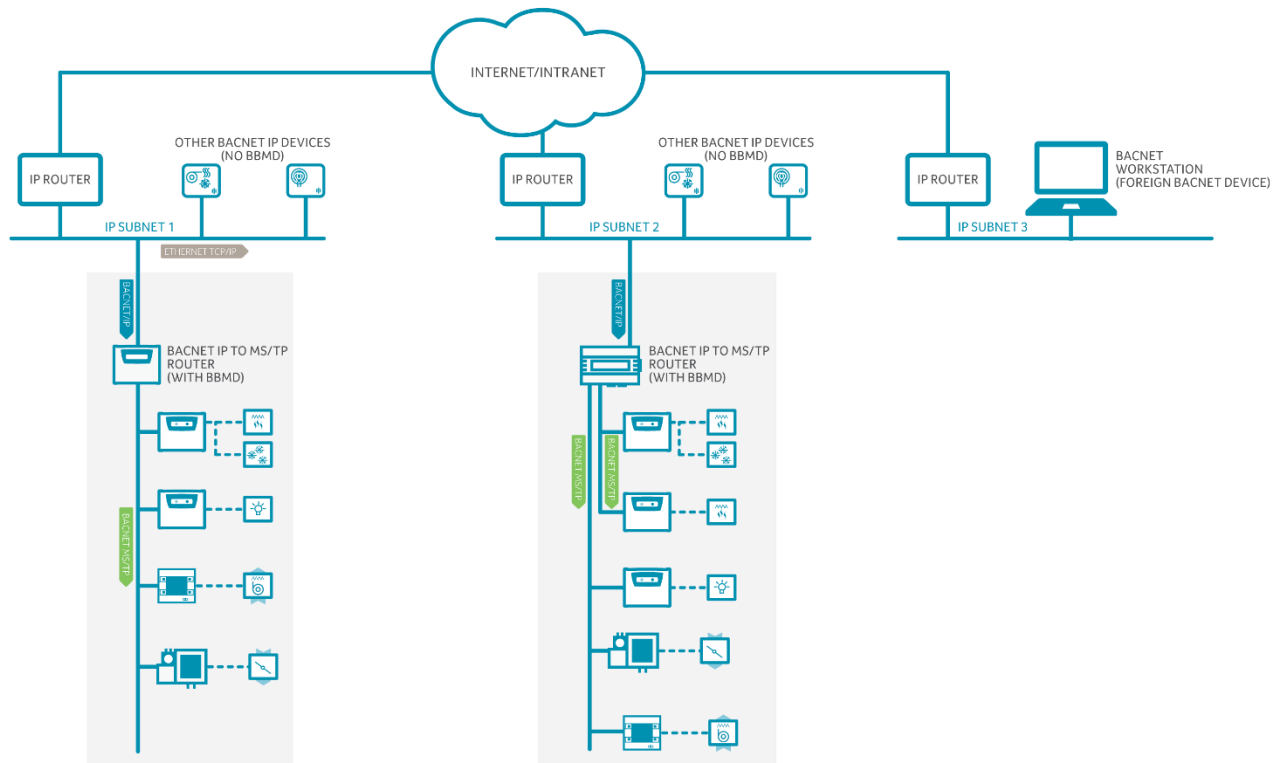

A BBMD located on an IP subnet monitors the origin of a broadcast message on that subnet and, in turn, constructs a “peer to peer” message in order to pass through an IP router. This “peer to peer” message is received by other BBMDs on other IP subnets and transmitted as a broadcast on their attached subnets.

Since the BBMD messages are directed messages, individual messages must be sent to each BBMD. Each BBMD device maintains a *Broadcast Distribution Table (BDT)*, the content of which is usually the same for all BBMDs within the network. BBMDs must know the IP address of all other BBMDs in the network.

It is possible to communicate to a device on a subnet that does not have a BBMD as in the BACnet Workstation example above. This type of device is called a **foreign device** since it resides on a different IP subnet from devices attempting to communicate with it.

Usually in BACnet/IP a foreign device is on a different subnet.

The foreign device (e.g. BOWS) registers with each BBMD, after which it can communicate with all other devices on the network. The BBMD then maintain a *Foreign Device Table (FDT)* which keeps track of foreign devices.

SECTION 2: THE CYLON BACNET ROUTER

THE CYLON BACNET ROUTER (CBR)

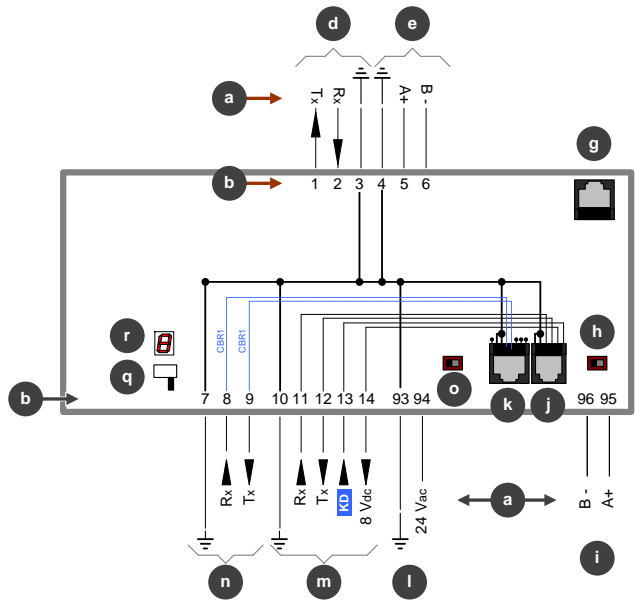
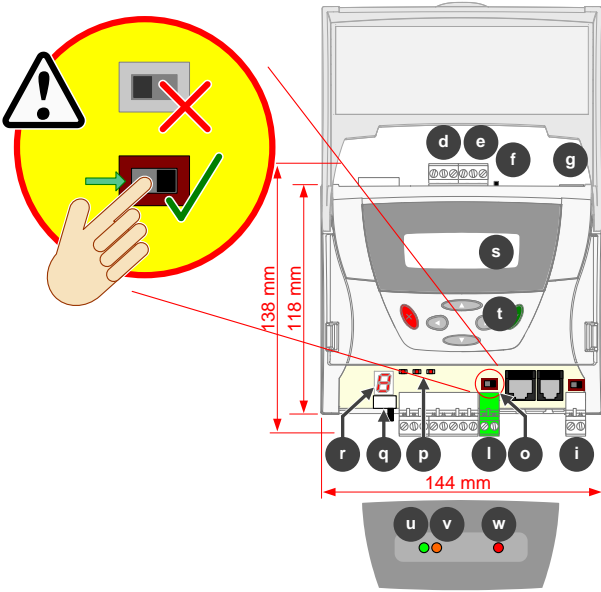

Important: The Battery Enable Switch (located above the Power 24 V AC connection) must be switched to the "Battery Enabled" position to ensure backup of controller settings when the device is powered down. Press the "up" key  on the keypad to check the battery status.

CAUTION - DANGER OF EXPLOSION IF BATTERY IS INCORRECTLY REPLACED. REPLACE ONLY WITH THE SAME OR EQUIVALENT TYPE RECOMMENDED BY THE MANUFACTURER. DISPOSE OF USED BATTERIES ACCORDING TO THE MANUFACTURER'S INSTRUCTIONS.

KD

Keypad Detect

Common

a

Point Numbers

b

Terminal Numbers

d

Modbus RS232 (port 4) (modbus variants only)

e

Modbus RS485 (port 4) (modbus variants only)

g

Ethernet 10/100 Mb

h

Fieldbus Terminator

• ON
(fieldbus terminated at this controller)

• OFF
(fieldbus not terminated at this controller)

i

Fieldbus Port

j

External Keypad port (RJ-12)

k

Service port/Printer port (port 1) (quick-connect RJ-45)

l

Power 24 V AC

Important: Earth this controller by connecting the common wire (G_0 ) on the secondary side of the 24 V AC transformer to Earth at one point.

m

External Keypad port (screw terminal)

n

Service port/Printer port (port 1) (screw terminal)

o

Battery enable Switch

• Battery Disabled

• Battery Enabled

p

Ethernet Indicator LEDs

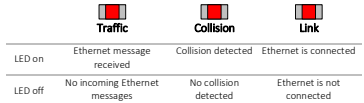

q

Fieldbus port 2 Terminator

• ON
(fieldbus terminated at this controller)

• OFF
(fieldbus not terminated at this controller)

r

7-segment LED display (controller status)

u

MS/TP Status

v

Battery Status

w

Power LED
• Red = on

Factory Configuration Options:

	Maximum number of Modbus devices	Maximum no. of Modbus points
CBR	0	0
CBR/MOD	48	1600
CBR/MODex	122	1600

Note: Devices with a fractional ($\frac{1}{4}$ or better) unit load will be required to reach the number of Modbus devices limit.

Important: The Battery Enable Switch  must be switched to the "Battery Enabled" position to ensure backup of configuration settings, and to keep the real-time clock operating when the device is powered down.

The **CBR** uses battery backed-up memory to save configuration data and keep the real time clock operating. The on board battery will maintain the real time clock and configuration data for 6 months without power.

To save battery life before installation the units are shipped from the factory with the battery disabled. **When the unit is installed you must enable the battery.** This is done via the Battery Enable Switch. The real time clock and configuration should then be configured.

If the battery is disabled when the **Cylon BACnet Router** is powered up, the 7-segment display will display "b" alternating with "E" and the orange Status LED will flash.

During operation, if the battery is disabled the orange Status LED will turn on.

If power is maintained when the Battery is disabled then the configuration data and the real time clock will be maintained.

If the Battery is disabled when the **Cylon BACnet Router** is powered down, then the next time Power is applied the configuration and real time clock will be "wiped". Note that the Network Setup (IP Address etc.) will not be "wiped" after this procedure.

To restore the default Network Setup, power up the **CBR** with the Battery enabled, then disable it for between 3 and 4 seconds as follows:

Disable the Battery using the Battery Switch. (The orange Status LED will turn on)

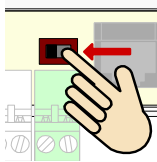

Wait for 3 seconds, then ...

Within 1 second enable the battery. (The orange Status LED will turn off)

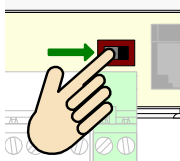

After a short delay (less than 10 seconds) the device will restart with the default Network Setup (IP address = [192.168.1.1](#)).

CONFIGURING THE CBR

The **CBR** is configured via web pages.

The default Network configuration uses an IP Address of 192.168.1.1 and a Subnet Mask of 255.255.255.0. The default username/password is `admin/admin`.

BACnet Router Setup - 'Home' page

- Device properties:** Includes fields for Device Name (004 First Floor BACnet Fan Coils), Device Description (BACnet/IP to BACnet MS/TP Router), Device Location (Comms Room), Device ID (40000), BACnet/IP Port (47808), and BACnet Network Number - BACnet/IP (50).
- MSTP properties:** Includes MSTP Address (0), BACnet Network Number - MSTP (51), Max Masters (127), Max Info Frames (20), and Baudrate (76800).
- Virtual BACnet Network:** Includes BACnet Network Number - Modbus (1051).
- Network properties:** Includes IP Address (192.168.3.45), Subnet Mask (255.255.255.0), Default Gateway (192.168.3.253), and Ethernet MAC Address (000FEB-00501C).
- Time properties:** Includes Date & Time (Thu, 16 Jul 2015 09:33:31), Daylight Savings (None, EU, US), a 'Send Time' button, and Auto. Time Sync. Send Interval (3 hours, 0 minutes).

The **Home page** allows the following parameters to be configured:

BACnet Setup

Parameter name	Description	Permitted values	Default value
Device Name	Unique name for the BACnet device. This is a text reference which must be unique across the BACnet network. The Device Instance Number is appended to this name to help ensure it is unique.	63 characters max.	"BACnet/IP to MS/TP Router"
Device Description	Text string description of BACnet device	63 characters max.	"BACnet/IP to MS/TP Router"
Device Location	Text string location of BACnet device	63 characters max.	" "
Device Instance Number (Instance)	The BACnet device instance of the router. The number must be unique across the entire BACnet inter-network.	0 to 4194302	49
BACnet/IP Port	The BACnet/IP port for the router	1024 to 65535	47808
BACnet Network Number	The BACnet/IP network number	1 to 65534	50

MS/TP Properties

Parameter name	Description	Permitted values	Default value
MSTP Address	The router's MS/TP port MAC address	0 to 127	0
BACnet Network Number - MSTP	The router's BACnet MS/TP network number. Each BACnet network should have a unique number	1 to 65534	51
Max Masters	Use to tell the router the maximum MS/TP address used on the MS/TP fieldbus. Note: <i>this is usually only set on the last device on the MS/TP network</i>	1 to 127	127
Max Info Frames	Use to limit the number of "messages" the router will route on to the MS/TP network per token pass	1 to 100	20
Baud rate	The baud rate used by the router MS/TP port	9600, 19200, 38400, 76800, 115200, 153600	38400

Virtual BACnet Network

Parameter name	Description	Permitted values	Default value
BACnet Network Number - Modbus	The router's BACnet Modbus network number. Each BACnet network should have a unique number	1 to 65534	1051

Network Properties

Parameter name	Description	Default value
IP Address	IP address in dotted decimal format	192.168.1.1
Subnet Mask	IP subnet mask in dotted decimal format	255.255.255.0
Default Gateway	IP gateway address in dotted decimal format	0.0.0.0
Ethernet MAC Address	The Routers Ethernet MAC Address (Read Only)	Factory Set

Time Properties

Parameter name	Description	Default value
Date & Time	Date & Time	Current Time/Date
Send time to the MS/TP network now	Send time/date to all devices on the MS/TP network	
Auto. Time Sync. Send Interval (hours : minutes, 0:0=don't send)	Set automatic time sync interval	0:0 (Don't Send)

Note: To view the configured IP settings, a **UCKRA420** external keypad can be used. The IP settings can also be configured with the external keypad.

How to restore the default Network Setup:

To restore the default network setup power up the **Cylon BACnet Router** (with the Battery enabled) and use the following steps.

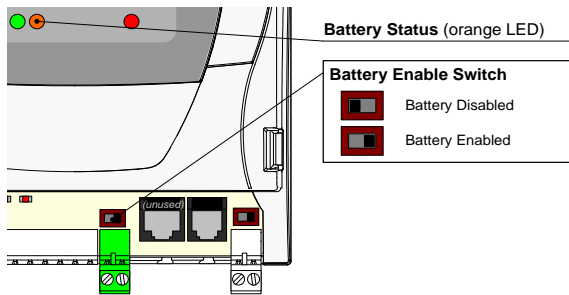

1. Disable the battery using the battery switch. (The orange status **LED** will turn on)
2. Wait for 3 seconds, then ...
3. **Within 1 second** enable the battery. (The orange status **LED** will turn off)

After a short delay (less than 10 seconds) the device will restart with the default network setup.

BBMD page

The **CBR** can pass messages from controllers on its fieldbus to controllers on other fieldbuses in 2 ways:

1. It can act as a **BACnet/IP Broadcast Management Device (BBMD)**, which communicates with other **BBMDs**, and
2. It can communicate directly with controllers on fieldbuses that do not have a **BBMD** (these are known as “Foreign Devices”).

What is BBMD?

Some **BACnet** services (e.g. “who-is”) use ‘broadcasts’. These broadcasts are blocked by standard Ethernet routers, so that **BACnet** broadcasts are limited to the **IP subnet** of the **BACnet** device. A **BACnet/IP Broadcast Management Device (BBMD)** is one way to get around this limitation on a **BACnet/IP** network of 2 or more **IP subnets**.

How a BBMD operates

A **BBMD** located on an **IP subnet** monitors broadcast message on that subnet, and constructs a “peer to peer” message for each broadcast to pass it though any **IP router**. This “peer to peer” message is received by other **BBMDs** on other **IP subnets** and transmitted as a broadcast on their attached subnets.

Since the **BBMD** messages are ‘directed’, individual messages must be sent to each **BBMD**. Each **BBMD** device maintains a **Broadcast Distribution Table (BDT)**, the content of which is usually the same for all **BBMDs** within the network. Each **BBMD** must know the **IP address** of every other **BBMD** in the network.

Foreign Devices

It is possible to communicate with a device on a subnet that does not have a **BBMD** device (e.g. a **BOWS**). This type of device is called a foreign device since it resides on a different **IP subnet** from the device that is attempting to communicate with it.

Usually in **BACnet/IP** a foreign device is on a different subnet, but this is not a requirement.

The foreign device registers with each **BBMD**, after which it can communicate with all other devices on the network. The **BBMD** then maintains a **Foreign Device Table (FDT)** which keeps track of foreign devices.

The CBR’s BBMD page

The **BBMD** page allows the Router’s **Broadcast Distribution Table** to be edited, to communicate with other fieldbuses that have **BBMDs**, and shows “Foreign Devices” that have registered with this router.

Home BBMD Modbus System

+ BACnet Broadcast Management Device Setup

Broadcast Distribution Table			
Number	IP Address	Port	Subnet Mask
1	192.168.10.1	47808	255.255.255.255

Foreign Device Registration List				
Number	IP Address	Port	TTL (seconds)	Remaining Time (seconds)
1	192.168.250.8	47808	0	28

System page

Home BBMD Modbus System

System Status

Reset information

Run Time	38 days,20 hours,54 mins,2 secs
Reset Count	4
Powered Up	27/10/2004 11:02
Powered Down	09/12/2013 12:31

Restart Router now...

Hardware status

Backup Battery Voltage [State]	3.28V [Ok]
Battery Switch Open	No
MS/TP Port 1 Terminated	No
Modbus Port Terminated	No

Board information

Version	Cylon BACnet Router, ModM, MP1, 3.1C.06 (May 27 2013)
Bootloader Version	Boot 1.01
Serial Number	CNEM037018P
Sequence Number	20508

Change User Setup

New Username (min length 4 characters)	<input type="text" value="admin"/>
New Password (min length 4 characters)	<input type="password"/>
Confirm New Password	<input type="password"/>

The System page displays information about the Router's current status. You can Restart the Router and change the User setup from this page.

MODBUS

What is Modbus?

Modbus is an open, royalty-free, industrial communication protocol, used to connect many types of electronic devices. **CBRs** can act as Remote Terminal Units on a Modbus fieldbus, using the 'Modbus RTU' version of the protocol.

Modbus in the CBR

The **Cylon BACnet Router (CBR)** is also available with Modbus capability (**CBR/MOD** or **CBR/MODex**) and can be configured for Modbus Master operation. It then acts as a gateway between Modbus RTU devices and the BACnet Network mapping Modbus devices and points (registers) to BACnet devices and BACnet points.

Modbus **CBRs** support **Serial RTU, RS232** or **RS485**, with the following capabilities:

- 1600 Modbus points
- 48 Modbus devices (**CBR/MOD**) or 122 Modbus devices (**CBR/MODex**)

Note: Modbus devices with fractional ($\frac{1}{4}$ or better) unit loads will be required to reach these limits. Both **CBM** and **CBT** controllers are $\frac{1}{4}$ unit load devices.

- Up to 255 points per Modbus device
- Template mapping for common Modbus devices

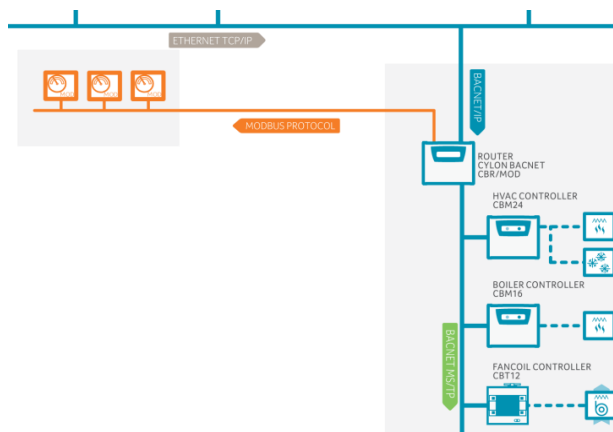

Cable Connections

When you are using Modbus you must ensure that you are using the correct cables to connect the Comms Controllers to the third party devices. It is recommended that shielded, earthed cables are used. Modbus connections on the **CBR/MOD** are made through screw terminals. See datasheet *DS0082* for details.

Modbus Loading

For Modbus-compatible **CBRs**, devices with a fractional ($\frac{1}{4}$ or better) unit load will be required to reach the maximum number of Modbus devices.

Unit Load is a concept created by the EIA 485 specification to help determine how many devices can be connected to each fieldbus. The number of devices that can be connected depends on how much each device loads the fieldbus so the more a device loads the fieldbus, the fewer additional devices can be used. The total Unit Loads on a fieldbus must be 32 or less.

Modbus mode and data format

Only the Modbus RTU (Remote Terminal Unit) transmission format is supported on Modbus-compatible **CBRs**. ASCII is not supported.

RS232 and RS485 are both supported.

The Word length is 8 bits, with one or two stop bits and odd/even/no parity. The baud rate is also programmable to 300, 600, 1200, 2400, 4800, 9600, 19200 or 38400 baud.

CONFIGURING MODBUS DEVICES

Points in Modbus devices connected to a Modbus-compatible **CBR** are mapped by the **CBR** to BACnet objects. This map is configured in the **Modbus** web page available on Modbus-compatible **CBRs**:

- Serial Port (Port 4): 38400 Baud, [No] Parity, [8] Databits, [1] Stopbits
- Drive: RS232
- Response Timeout (100-9999 ms): 1000
- Retries (0-9): 9
- Offline Re-Check Time (0-65535 s): 60
- Modbus Servicing Enabled:

The bottom panel, titled 'Modbus Device/Point Setup (2 of 48 devices, 217 of 1600 points in use)', shows 'Device 1' properties:

- Name: 001 HVAC Motor Control Panel
- Address: 1 BACnet ID 10001
- Read Multiple Size: 212
- Write Multiple Size: 1
- Status: Offline
- Number Points: 216

Below the device properties is a 'Point properties' table:

ID	RO	Name	Reg.	Type	Modbus	Format	COV (write)	Scale (read)	Offset (read)	BACnet ID	Units	Data
1	<input checked="" type="checkbox"/>	01 BOILER 1 FLOW TEMP	1	AO Holding Reg	float	0.1	1	0		AI 1	Degrees Celsius	73.504
2	<input checked="" type="checkbox"/>	02 BOILER 1 RETURN TEMP	3	AO Holding Reg	float	0.1	1	0		AI 2	Degrees Celsius	52.289
3	<input checked="" type="checkbox"/>	03 BOILER 2 FLOW TEMP	5	AO Holding Reg	float	0.1	1	0		AI 3	Degrees Celsius	22.564
4	<input checked="" type="checkbox"/>	04 BOILER 2 RETURN TEMP	7	AO Holding Reg	float	0.1	1	0		AI 4	Degrees Celsius	21.238
5	<input checked="" type="checkbox"/>	05 UF HEATING FLOW TEMP	9	AO Holding Reg	float	0.1	1	0		AI 5	No Units	19.322
6	<input checked="" type="checkbox"/>	06 CANTEN SPACE TEMP	11	AO Holding Reg	float	0.1	1	0		AI 6	Degrees Celsius	18.338
7	<input checked="" type="checkbox"/>	07 EPS COMMS ROOM TRIP	519	DI Input						BI 7	Active / Inactive	0
8	<input checked="" type="checkbox"/>	08 COMMS ROOM TEMP	15	AI Input Reg	float	0.1	1	0		AI 8	Degrees Celsius	19.696
9	<input checked="" type="checkbox"/>	09 BOILER 1 LOCKOUT	521	DI Input						BI 9	Active / Inactive	0
10	<input checked="" type="checkbox"/>	10 BOILER 2 LOCKOUT	522	DI Input						BI 10	Active / Inactive	0
11	<input checked="" type="checkbox"/>	11 HEATING PUMP A TRIP	523	DI Input						BI 11	Active / Inactive	0
12	<input checked="" type="checkbox"/>	12 HEATING PUMP B TRIP	524	DI Input						BI 12	Active / Inactive	0
13	<input checked="" type="checkbox"/>	14 SPARE	525	DI Input						BI 13	Active / Inactive	0
14	<input checked="" type="checkbox"/>	15 SPARE	526	DI Input						BI 14	Active / Inactive	1
15	<input checked="" type="checkbox"/>	15 UF HEATING HIGH LIMIT	527	DI Input						BI 15	Active / Inactive	1
16	<input checked="" type="checkbox"/>	16 UF HEATING PUMP TRIP	528	DI Input						BI 16	Active / Inactive	0
17	<input checked="" type="checkbox"/>	17 BOILER 1 ENABLE	635	DO Coil						BO 17	Active / Inactive	1
18	<input checked="" type="checkbox"/>	18 BOILER 2 ENABLE	636	DO Coil						BO 18	Active / Inactive	0
19	<input checked="" type="checkbox"/>	19 HEATING PUMP ENABLE	637	DO Coil						BO 19	Active / Inactive	1
20	<input checked="" type="checkbox"/>	20 HEATING PUMP DUTY	638	DO Coil						BO 20	Active / Inactive	0
21	<input checked="" type="checkbox"/>	21 EPS COMMS ROOM FAN ENABLE	639	DO Coil						BO 21	Active / Inactive	1
22	<input checked="" type="checkbox"/>	22 BOILER 3 ENABLE	640	DO Coil						BO 22	Active / Inactive	0
23	<input checked="" type="checkbox"/>	23 UF HEATING PUMP ENABLE	641	DO Coil						BO 23	Active / Inactive	0
24	<input checked="" type="checkbox"/>	24 UF HEATING VALVE	285	AO Holding Reg	float	0	1	0		AO 24	No Units	0.000

There are 2 panels on this page, each with a set of function buttons:

Modbus Port Settings

The top panel shows the setup of the **CBR**'s Modbus port, and allows it to be edited:

- Serial Port (Port 4): 38400 Baud, [No] Parity, [8] Databits, [1] Stopbits
- Drive: RS232
- Response Timeout (100-9999 ms): 1000
- Retries (0-9): 9
- Offline Re-Check Time (0-65535 s): 60
- Modbus Servicing Enabled:

Devices and Point mapping

The bottom panel contains a list of attached Modbus devices, a sub-panel showing the setup of any selected device, and a table showing how **Modbus Registers** within that device are mapped to BACnet objects.

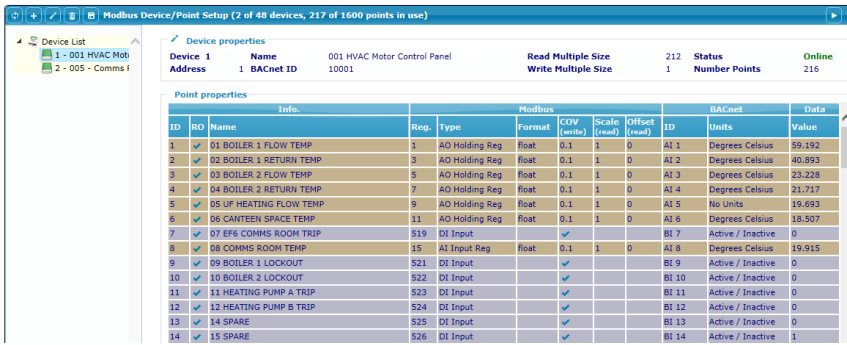

Modbus Device Settings

When a device is selected in the list, its current settings are shown at the top of the panel:

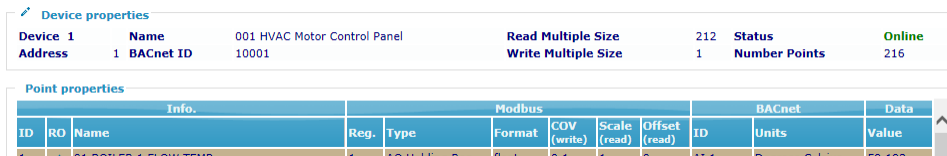

To edit the device settings, first ensure that nothing is selected in the mapping table and then click on the edit button . This opens a dialog allowing Device Properties to be edited:

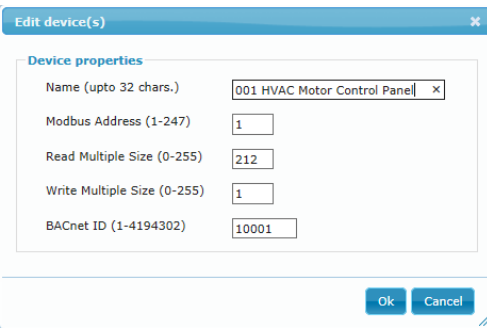

The Modbus/BACnet mapping table

Below the device settings sub-panel there is a table that lists all of the **Modbus Registers** in the selected device that are to be accessed from BACnet, and for each one specifies the BACnet object to which it will be mapped.

ID	RO	Name	Reg.	Type	Format	COV (write)	Scale (read)	Offset (read)	BACnet ID	Units	Value
1	✓	01 BOILER 1 FLOW TEMP	1	AO Holding Reg	float	0.1	1	0	AI 1	Degrees Celsius	59.192
2	✓	02 BOILER 1 RETURN TEMP	3	AO Holding Reg	float	0.1	1	0	AI 2	Degrees Celsius	40.893
3	✓	03 BOILER 2 FLOW TEMP	5	AO Holding Reg	float	0.1	1	0	AI 3	Degrees Celsius	23.228
4	✓	04 BOILER 2 RETURN TEMP	7	AO Holding Reg	float	0.1	1	0	AI 4	Degrees Celsius	21.717
5	✓	05 UF HEATING FLOW TEMP	9	AO Holding Reg	float	0.1	1	0	AI 5	No Units	19.693
6	✓	06 CANTEEN SPACE TEMP	11	AO Holding Reg	float	0.1	1	0	AI 6	Degrees Celsius	18.507
7	✓	07 EFG COMMS ROOM TRIP	519	DI Input		✓			BI 7	Active / Inactive	0
8	✓	08 COMMS ROOM TEMP	15	AI Input Reg	float	0.1	1	0	AI 8	Degrees Celsius	19.915
9	✓	09 BOILER 1 LOCKOUT	521	DI Input		✓			BI 9	Active / Inactive	0
10	✓	10 BOILER 2 LOCKOUT	522	DI Input		✓			BI 10	Active / Inactive	0
11	✓	11 HEATING PUMP A TRIP	523	DI Input		✓			BI 11	Active / Inactive	0
12	✓	12 HEATING PUMP B TRIP	524	DI Input		✓			BI 12	Active / Inactive	0
13	✓	14 SPARE	525	DI Input		✓			BI 13	Active / Inactive	0
14	✓	15 SPARE	526	DI Input		✓			BI 14	Active / Inactive	1

If a row in the register/object mapping table is selected, then clicking the edit button will open a dialog allowing the mapping for that register to be edited. This dialog can also be opened by double-clicking on a row in the table.

The dialog has 4 tabs:

Info

Edit - Point ID 1
 Info Modbus BACnet Test
 ID: 1
 Enable:
 Read Only:
 Name: 01 BOILER 1 FLOW TEMP
 Finish

This tab allows you to configure general information for a point. Enabling **Read Only** disables writing to the point via BACnet.

Modbus

Edit - Point ID 1
 Info Modbus BACnet Test
 Register: 1
 Type: AQ Holding Reg.
 Format: 32bit IEEE Float
 COV: 0.1
 Scaling: 1
 Offset: 0
 Finish

This tab allows you to configure **Modbus Slave** information for a point. This information is obtained from the **Modbus Slave** device datasheet.

When reading from the **Modbus Slave** point, the **Scaling** and **Offset** calculation will be applied before saving on the BACnet side. The COV parameter sets the amount by which the point's value must change as a result of BACnet writes, before the value is sent out by a **Modbus Write**.

BACnet

Edit - Point ID 1
 Info Modbus BACnet Test
 Point Type: AI
 BACnet ID: 1
 BACnet Unit: Degrees Celsius
 Finish

This tab defines how the Modbus point will appear to the BACnet system.

Test

Edit - Point ID 1
 Info Modbus BACnet Test
 Value: 62.524
 Operation: Read Write
 Status: point read ok
 Finish

This tab is a simple dialog to allow you to test the communication link between the **CBR** and the **Modbus Slave** device.

SECTION 3 : BACNET FIELD CONTROLLERS

MAIN PLANT CONTROLLERS

The **CBM** (Cylon BACnet Main Plant) controllers are ideally suitable for main plant control, including AHUs, Boilers, Rooftop units, Lighting etc.

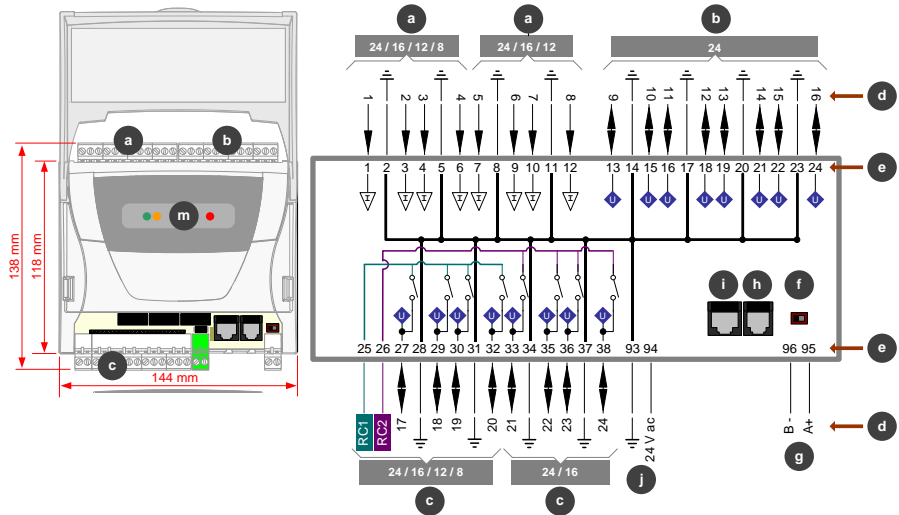

CAUTION - DANGER OF EXPLOSION IF BATTERY IS INCORRECTLY REPLACED. REPLACE ONLY WITH THE SAME OR EQUIVALENT TYPE RECOMMENDED BY THE MANUFACTURER. DISPOSE OF USED BATTERIES ACCORDING TO THE MANUFACTURER'S INSTRUCTIONS.

	a	Universal Input
	b	Uninput
	c	Uninput + Relay <ul style="list-style-type: none"> When these outputs are configured as 'relay' they use either terminal 25 RC1 or terminal 26 RC2 as their common point. Otherwise they use 28, 31, 34, or 37 (\perp) as their common point.
		Relay Common
		Common
		Common
	d	Point Numbers
	e	Terminal Numbers

	f	Fieldbus Terminator <ul style="list-style-type: none"> OFF (fieldbus not terminated at this controller) ON (fieldbus terminated at this controller)
	g	Fieldbus Port
	h	External Keypad Port
	i	Service Port <p>Note: Service Port must not be connected until after the device is powered on.</p>
	j	Power 24 V AC
	m	Indicator LEDs

CBM LED Signals

	Green LED Continuous: Strategy servicing and no comms. Flash rapidly (every 100 ms): Strategy not servicing. Flash once a second: MSTP comms, and Strategy servicing. Note: when Service Port is in use, the Green LED blinks off as Service Port comms are received.
	Orange LED Off: Normal operation. On: Priority Array set above 16, for one or more Hardware Points, by external BACnet Client or by CXpro ^{HD} .

	Cycle right to left (red - orange- green): Upgrade in progress while Controller is in terminal mode Note: The strategy is not serviced while in upgrade mode.
	Cycle green to orange Globals communication/setup problem
	Green and orange flash simultaneously Globals communication/setup problem and Priority Array is set above 16 by external BACnet Client, or by the Cylon Engineering Center.

UNITARY CONTROLLERS (CBT RANGE)

The Cylon BACnet Unitary Controller (**CBT**) is a BACnet Advanced Application Controller ideally suited to controlling single items of equipment.

CBT12iVAV / CBV-2U4-3T

The **CBT12iVAV** and **CBV-2U4-3T** variants have an integrated airflow sensor and actuator, and point support for single duct and fan assisted VAV applications.

Note: In the **CBT12iVAV/CBV-2U4-3T**, terminals 3, 18 and 33 are connected internally.

Note: Use caution when disconnecting the CBT-STAT connector. It is recommended that you press downwards with your finger at the end of the circuit board, beside the connector, while pulling the connector upwards.

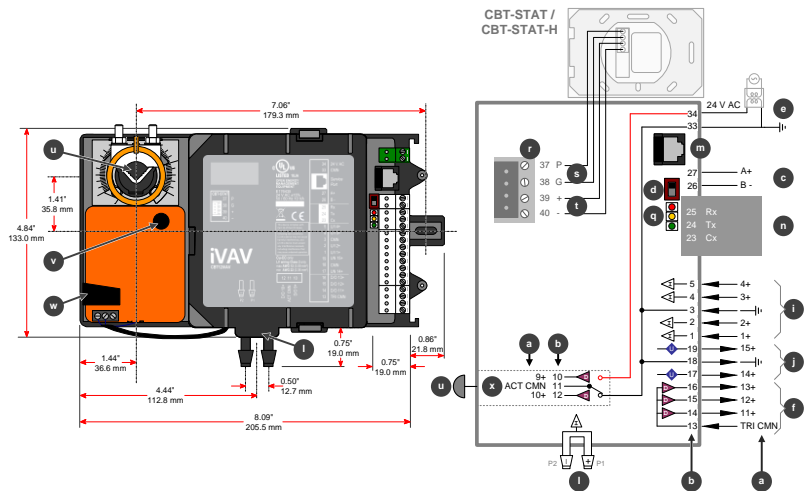

CBT-4T4-4T

Note: In the **CBT-4T4-4T**, terminals 12, 15, 17, 24, and 34 are connected internally. When a controller is powered, 24 V AC is available for low current devices at terminals 12, 15, 17, and 24. The total combined current must be less than 0.9 A.

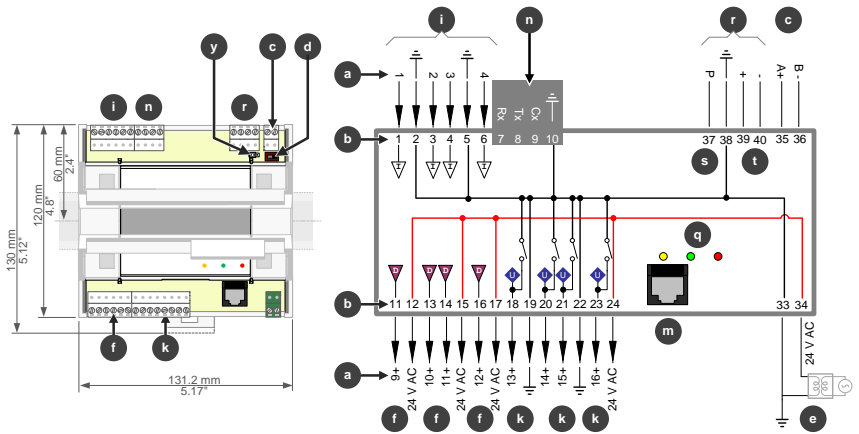

CBT-3T6-5R

The **CBT-3T6-5R** variant includes relays capable of switching mains voltage, and preconfigured strategies for Rooftop Unit and Heat Pump applications

Note: CBT14 is intended for field installation within another enclosure.

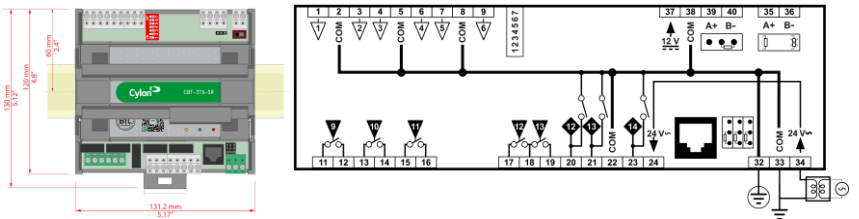

CBT-4T4-2U1R

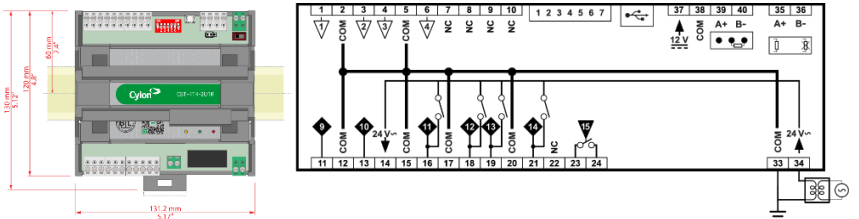

CBT Indicator LED Signals

	CBT-4T4-4T CBT-3T6-5R CBT-4T4-2U1R	CBT12iVAV
<p>Red LED</p> <p>Continuous: Optional battery is healthy. Flash once a second: Indicates no battery/battery is low.</p> <p>Note: Battery is present only on custom versions.</p> <p>CAUTION - DANGER OF EXPLOSION IF BATTERY IS INCORRECTLY REPLACED. REPLACE ONLY WITH THE SAME OR EQUIVALENT TYPE RECOMMENDED BY THE MANUFACTURER. DISPOSE OF USED BATTERIES ACCORDING TO THE MANUFACTURER'S INSTRUCTIONS.</p>		
<p>Green LED</p> <p>Continuous: Strategy servicing and no comms. Flash rapidly (every 100 ms): Strategy not servicing. Flash once a second: MSTP comms, and Strategy servicing.</p> <p>Note: When Service Port is in use, the Green LED blinks off as Service Port comms are received.</p>		
<p>Yellow LED</p> <p>Off: Normal operation. On: Priority Array set above 16, for one or more Hardware Points, by external BACnet Client, or by the Engineering Center/CXpro^{HD}</p>		
<p>Cycle left-to-right (CBT-4T4-4T / CBT-3T6-5R / CBT-4T4-2U1R) or top to bottom (CBT12iVAV) Controller is in terminal mode.</p>		
<p>Cycle right-to-left (CBT-4T4-4T / CBT-3T6-5R / CBT-4T4-2U1R) or bottom to top (CBT12iVAV) Upgrade in progress while Controller is in terminal mode.</p> <p>Note: The strategy is not serviced while in upgrade mode.</p>		
<p>Cycle green to yellow Globals communication/setup problem</p>		
<p>Green and yellow flash simultaneously Globals communication/setup problem and Hardware Point Priority Array is set above 16 by external BACnet Client, or by the Engineering Centre.</p>		

CBT12iVAV, CBV-2U4-3T and CBT-4T4-4T

-  Common

- a** Point Numbers

- b** Terminal Numbers

- c** BACnet MS/TP Port

Important: In order for the BACnet MS/TP bus to operate reliably, the common power connection (terminal 33 ) must be connected to Earth. It is recommended that this is done at the 24 V AC transformer.

- d** BACnet MS/TP Terminator
 - OFF
(BACnet MS/TP bus not terminated at this controller)
 - ON
(BACnet MS/TP bus terminated at this controller)

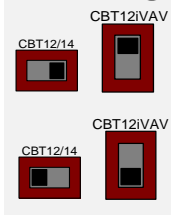

- e** Power 24 V AC
Important: The common power connection (terminal 33 ) must be connected to Earth. It is recommended that this is done at the 24 V AC transformer.

 **WARNING**
CBT14 UNIT MUST BE EARTHED

-  **f** Digital Outputs

- g** Relay digital outputs (24 V AC)

-  **i** Universal Input

-  **j** UniPut

-  **k** UniPuts + Triac

- l** Airflow Sensor

- m** Service Port (RJ-45)

Note: Service Port must not be connected until after the device is powered on.

- n** Service Port (screw terminal)

Note: Service Port must not be connected until after the device is powered on.

- o** 7-way DIP switch. Setting this to an address between 1 and 127 and cycling the power will force the controller to update its MAC address to match the DIP settings.

Note: Failure to subsequently return the switch to all zeros will render the unit unable to be configured electronically or remotely.

- p** UniPut current sink enable jumpers

Sink disabled

Sink enabled

- q** Indicator LEDs see *CBT Indicator LED Signals* on page 31)

- r** Room Display / CBT-STAT Port

- s** Room Display / CBT-STAT Power supply

- t** Room Display / CBT-STAT RS485

- u** Rotary Actuator

- v** Actuator direction selector

- w** Damper Manual Override

- x** Internal Actuator Outputs

- y** Room Display / CBT-STAT Terminator

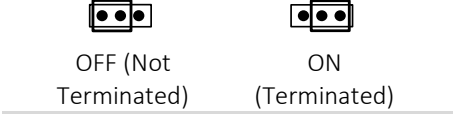

CBT-3T6-5R

Location	Illustration	Terminal Numbers	Description
		35, 36	BACnet MS/TP Port Important: In order for the BACnet MS/TP bus to operate reliably, the common power connection (terminal 33 $\frac{\square}{\square}$) must be connected to Earth. Cylon recommend that this is done at the 24 V AC transformer.
			BACnet MS/TP Terminator The Modbus Terminator Switch is located below the port. If the switch is towards the icon, then termination is in and if the switch is towards the icon then termination is out.
		32 ... 34	Power 24 V AC Important: The common power connection (terminal 33 $\frac{\square}{\square}$) must be connected to Earth. Cylon recommend that this is done at the 24 V AC transformer. Note: THIS UNIT MUST BE GROUNDED
		20 ... 23	UniPuts with Triac
			UniPut current sink enable jumpers Sink disabled Sink enabled
		1 ... 9	Universal Inputs
		24	24 V AC output
		11 ... 16	Relay digital outputs 240 V AC, 2 (1) A (USA: Pilot Duty 120 V AC, 72 VA) WARNING: HAZARDOUS VOLTAGES. DISCONNECT SUPPLY TO MAINS RELAYS AND 24 V AC TO UNIT BEFORE WIRING.
		17 ... 19	Relay digital outputs (24 V AC)
			Service Port (RJ45) Note: Service Port must not be connected until after the device is powered on.
			Indicator LEDs
		37 ... 40	Keypad Port
		37, 38	Room Display / CBT-STAT Power supply
		39, 40	Room Display / CBT-STAT RS485
			Room Display / CBT-STAT Terminator OFF (Not Terminated) ON (Terminated)

CBT-4T4-2U1R

Location	Illustration	Terminal Numbers	Description
		35, 36	<p>BACnet MS/TP Port</p> <p>Important: In order for the BACnet MS/TP bus to operate reliably, the common power connection (terminal 33 \perp) must be connected to Earth. Cylon recommend that this is done at the 24 V AC transformer.</p>
			<p>BACnet MS/TP Terminator</p> <p>The Modbus Terminator Switch is located below the port. If the switch is towards the icon, then termination is in and if the switch is towards the icon then termination is out.</p>
		33, 34	<p>Power 24 V AC</p> <p>Important: The common power connection (terminal 33 \perp) must be connected to Earth. Cylon recommend that this is done at the 24 V AC transformer.</p>
		16 ... 21	UniPuts with Triac
		1 ... 6	Universal Inputs
		11, 13	UniPuts
		14	24 V AC output
		23,24	<p>Relay digital output 240 V AC, Maximum Load: 240 V AC / 8 A Max</p> <p> WARNING: HAZARDOUS VOLTAGES.</p> <p>DISCONNECT SUPPLY TO MAINS RELAYS AND 24 V AC TO UNIT BEFORE WIRING.</p>
			<p>Service Port (micro-USB)</p> <p>Note: Service Port must not be connected until after the device is powered on.</p>
			Indicator LEDs
		37 ... 40	Keypad Port
		37, 38	Room Display / CBT-STAT Power supply
		39, 40	Room Display / CBT-STAT RS485
			<p>Room Display / CBT-STAT Terminator</p> <p> OFF (Not Terminated)</p> <p> ON (Terminated)</p>

CBX-8R8 AND FLX-8R8

Dimensions

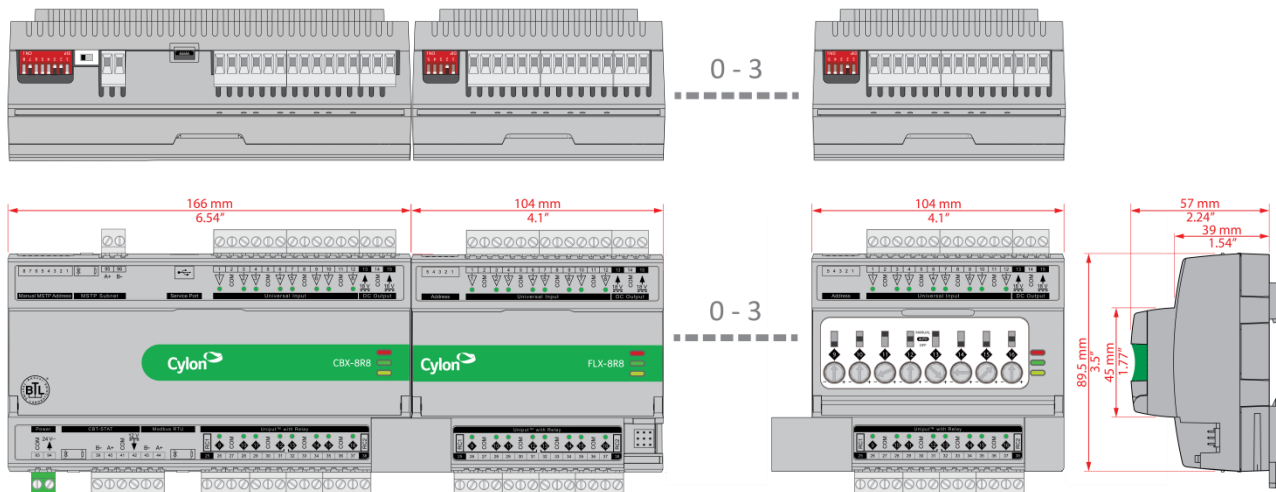

Wiring

CBX-8R8

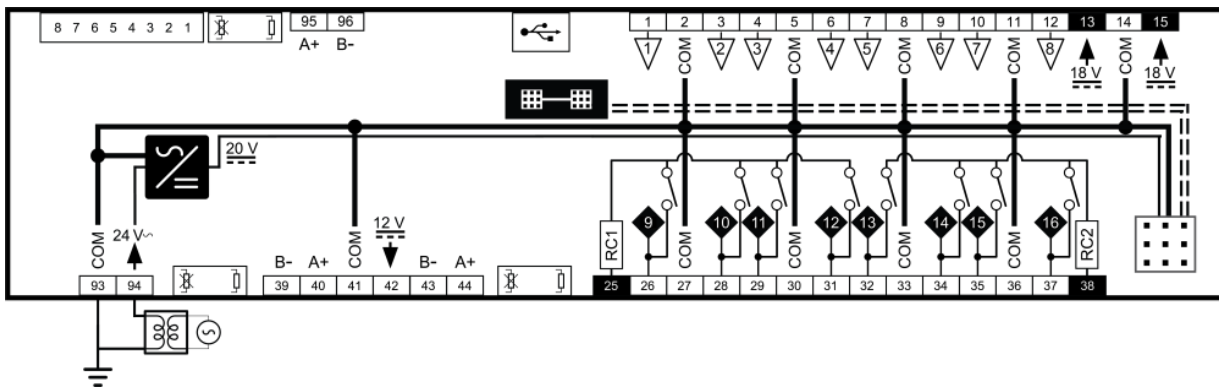

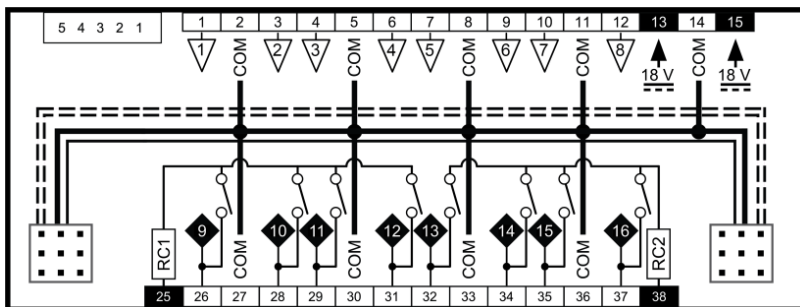

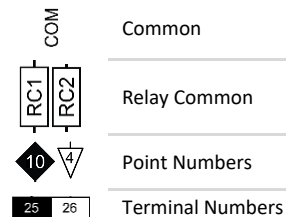

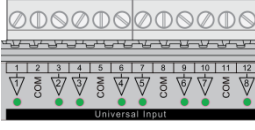
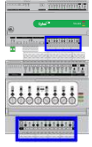
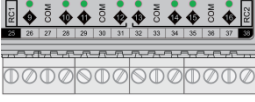

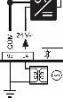

FLX-8R8 and FLX-8R8H

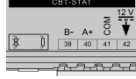

CAUTION - DANGER OF EXPLOSION IF BATTERY IS INCORRECTLY REPLACED. REPLACE ONLY WITH THE SAME OR EQUIVALENT TYPE RECOMMENDED BY THE MANUFACTURER. DISPOSE OF USED BATTERIES ACCORDING TO THE MANUFACTURER'S INSTRUCTIONS.

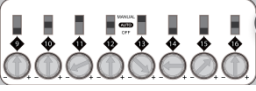
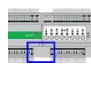
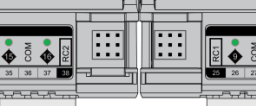

Terminals

Location	Illustration	Terminal Numbers	Description
		1 ... 12	<p>Universal Inputs</p> <p>When input is configured as Digital:</p> <ul style="list-style-type: none"> LED Off: open circuit or logic 'off' LED On: logic 'on' <p>When input is configured as Resistor/thermistor:</p> <ul style="list-style-type: none"> LED Off: valid resistance connected (Note: 0 Ω is counted as valid) LED Slow blink: resistor/thermistor not connected <p>When input is configured as Analog:</p> <ul style="list-style-type: none"> LED intensity is modulated by the analog signal <p>When the LED is blinking:</p> <ul style="list-style-type: none"> Fast blink indicates error condition Two short flashes followed by a value* indicates the input is in an override state (overridden by Engineering Center).
<p>*Note: The LED intensity illustrates the value measured at the input terminals. The flash indicates that this value has been overridden.</p>			
		25 ... 38	<p>UniPuts + Relay</p> <p>When a Uniput channel is configured as an input, the LED signals are identical to Universal Inputs above.</p> <p>When configured as an output the following apply:</p> <p>When output is configured as Digital:</p> <ul style="list-style-type: none"> LED Off: open circuit or logic 'off' LED On: logic 'on' <p>When output is configured as Analog:</p> <ul style="list-style-type: none"> LED intensity is modulated by the analog signal <p>When the LED is blinking:</p> <ul style="list-style-type: none"> Fast blink indicates error condition Two short flashes followed by a value indicates the output is in an override state (overridden by Engineering Center or HOA).
		93, 94	24 V AC Power
		13 ... 15	Auxiliary Power: 18 V DC output on 2 terminals, 60 mA total
		95, 96	MS/TP Port (RS-485) screw terminal MS/TP subnet terminator switch is located beside the port. If the switch is towards the  icon, then termination is in and if the switch is towards the  icon then termination is out.
		39 ... 42	UCU Room Display / CBT-STAT Port The CBT-STAT bus Terminator Switch is located beside the port. If the switch is towards the  icon, then termination is in and if the switch is towards the  icon then termination is out.
		43, 44	Modbus RTU [future option] The Modbus Terminator Switch is located beside the port. If the switch is towards the  icon, then termination is in and if the switch is towards the  icon then termination is out.

Location	Illustration	Description
		Service Port (Micro USB)
		<p>8-way MS/TP address DIP switch (CBX only) The controller's BACnet MAC address can be set either electronically (USB or BACnet) or manually using the 8-way DIP switch.</p> <ol style="list-style-type: none"> 1) Manual setting for ease of replacement: Setting the 8-way DIP switch to an address between 1 and 254, and then cycling the power, will force the controller to update its MAC address to match the DIP settings. To replace a manually-addressed controller in the field simply copy the DIP switch setting of the controller you are replacing. 2) Electronic setting for remote configuration: Setting the 8-way DIP switch to all zeros will allow the MAC address to be set electronically either locally by USB or remotely over BACnet. It is also possible to use manual setting for initial commissioning, and then cycling the power to force the controller to update its MAC address to match the DIP settings. To enable subsequent electronic configuration, set the DIP switch to all zeros. The controller will retain the manually-set address until it is electronically overwritten.
		<p>5-Way FLX bus address DIP switch (FLX only). This sets the address of the FLX unit on its local FLX bus.</p>
		<p>Output Override (FLX-8R8-H only) Bottom position: Off - outputs forced off. Centre position: Auto - outputs are controlled by strategy. Top position: Manual – for digital outputs, the output is forced on. For analog outputs the knob setting controls the output value.</p>
<p>Note: Manual position is supervised, i.e. the strategy is aware of the manual value.</p>		
		Inter-module connection sockets
		Inter-module connector
		FLX bus terminator
		<p>Indicator LEDs (for Indicator LED signals, see <i>CBX and FLX Indicator LED Signals</i> on page 38)</p>

CBX and FLX Indicator LED Signals

	Off	On	Slow Blink	Fast blink
 Red LED (Power)	Power is off	Power is on	— Unit Rebooting —	
 Green LED (Status)	Unit is not running	Strategy Loaded but no network connectivity	Strategy Loaded and device communicating on network	No Strategy loaded
 Yellow LED (FLX)	FLX bus comms are ok	No FLX bus comms	FLX bus address clash	FLX bus comms error

During firmware upgrade the Yellow LED will remain on while the strategy/comms section reboots, and then the LEDs will rotate Red-Green-Yellow while the IO section reboots.

Note: During typical operation, the Red LED should be on, the Green LED should be blinking and the Yellow LED should be off.

POWER SUPPLY UNIT: FLX-PS24

The **FLX-PS24** power supply module is designed to deliver reliable and consistent output power to the **FLX** I/O modules, and allow the **CBXi** trunk to be expanded beyond 64 I/O points to a maximum of 96 I/O points:

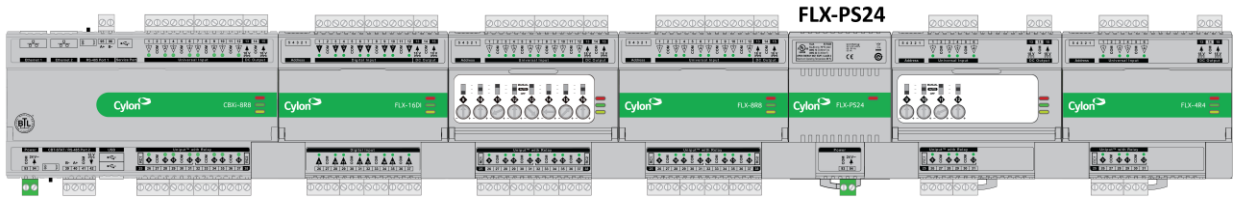

Additionally, the **FLX-PS24** can be used to extend the distance between the remote mounting of **FLX** I/O modules and Cylon's **CBX** or **CBXi** BACnet® field controllers. **FLX-PS24** facilitates remote connection of **FLX** modules to **CBX** or **CBXi** to a maximum overall length of 1200 m (3280 ft). Each **FLX-PS24** can power a bus segment of up to 30 m (100 ft):

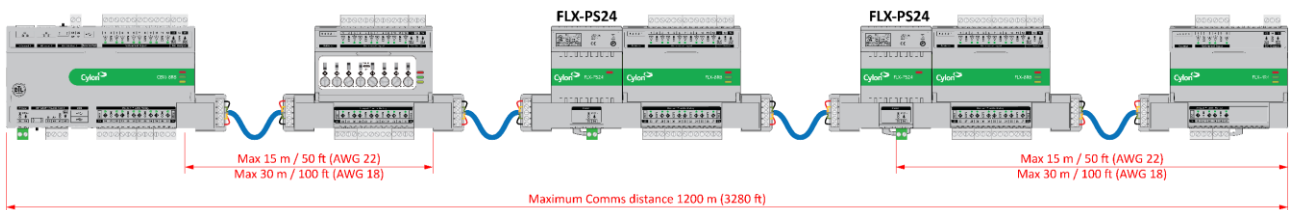

The power supply module can also be used to power field devices that require DC power when connected to the **CBX** and **CBXi** controllers by providing 20 V DC DIN rail-mounted power supply for external field devices using the **FLX-RMC**:

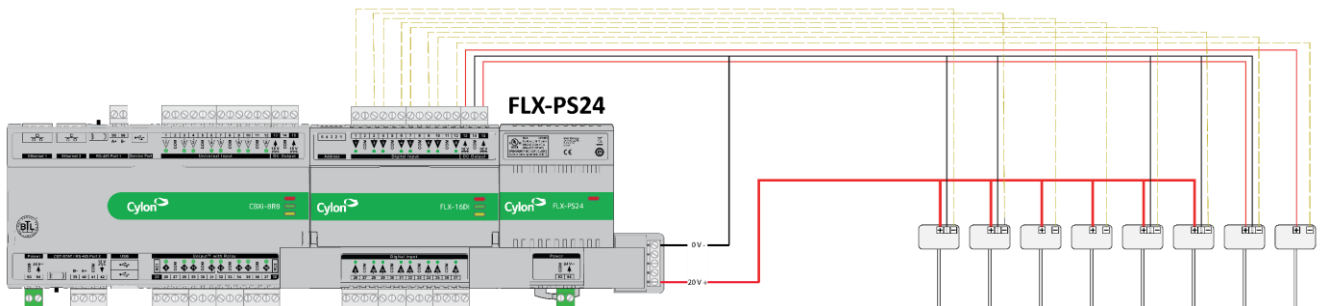

Dimensions and wiring:

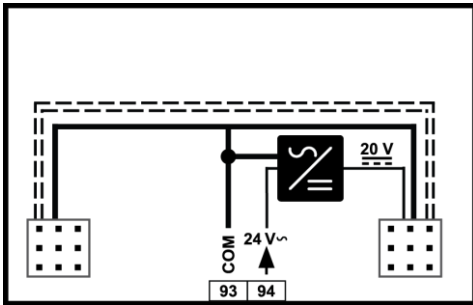
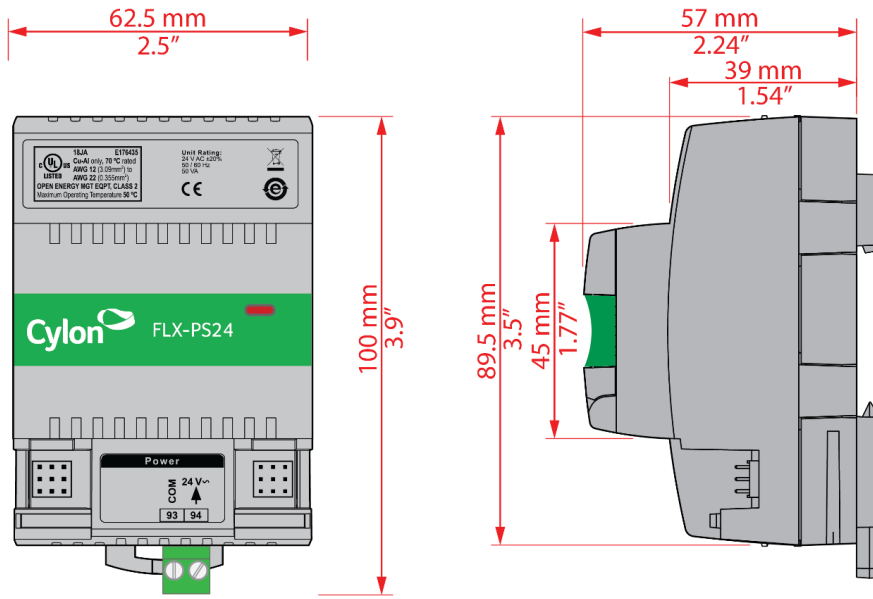

	Terminal Numbers	Description
	93, 94	24 V AC Power
	NA	Inter-module connection sockets
	NA	Inter-module connector

SECTION 4 : INSTALLATION

WIRING NOTES

Main Plant Controllers (CBM & CBX)

CBM and **CBX** outputs that are configured as relay outputs must use either terminal 25 (RLY CMN 1) or terminal 26 (RLY CMN2) as their common point.

All other **CBM** and **CBX** output configurations must use 28, 31, 34, or 37 (CMN) as their common point.

Unitary Controllers (CBT)

On **CBT** controllers, terminals 12, 15, 17, 24, and 34 are connected internally. When a controller is powered, 24 V AC is available for low current devices at terminals 12, 15, 17, and 24. The total combined current must be less than 0.9 A.

IMPORTANT

Earth all **CBT** controllers by connecting the CMN wire (G₀) on the secondary side of the 24 V AC transformer to Earth at one point.

Note: **CBT** controllers do not have battery-backed memory. With Firmware version 7.5.8J or earlier, when a setpoint is changed from a B-OWS it will be written to flash on a 10-minute cycle, so that if the controller is power-cycled before that happens the setpoint value will be lost.

Note: Because **CBT** controllers do not have battery-backed memory, when a Strategy is downloaded to the controller it will be written to Flash memory after a period of about 14 seconds. While writing, the controller will be unresponsive for several seconds. If the controller is power-cycled before this write happens, the downloaded Strategy will be lost.

HOW TO CONNECT CBM AND CBT FIELD CONTROLLERS

Connecting 24 V AC Power supply

The terminal labeled "GND" connects to the secondary of the 24 V AC isolation transformer. This wire (G₀) must be connected to mains earth at the transformer. The diagram here illustrates the correct connection of a **CBM** to the 24 V AC supply.

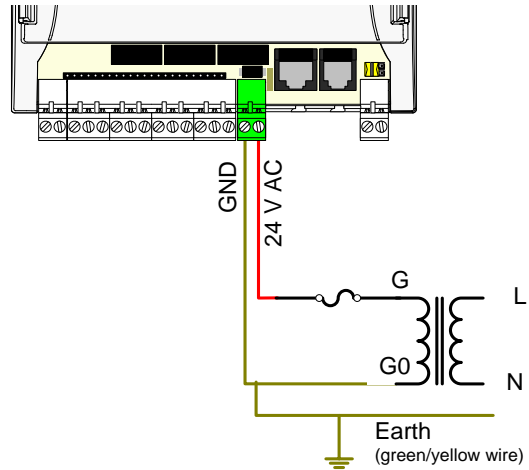

The terminal labeled "24 V AC" connects to the other wire of the 24 V AC isolation transformer secondary, usually via an external fuse. In calculating the rating for this external fuse, refer to the controller datasheet for the VA of the specific controller.

Power Terminal test

When setting up a power supply, the following power terminal test must be carried out when the first CBM/CBT controller is connected to it. This test requires the use of an AC voltmeter.

1. Switch voltmeter to > 250 V AC range.
2. Apply power to mains transformer.
3. Check voltage and polarity **before** connecting to **CBM** or **CBT** controller.

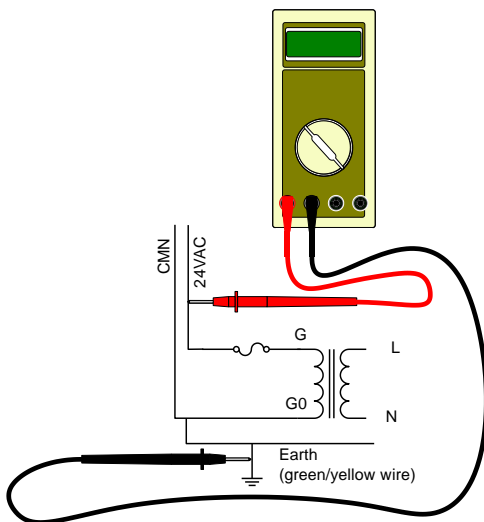

4. Apply power to the **CBM**, **CBX** or **CBT** controller via the mains transformer.
5. Measure the voltage between the labeled 24 V AC and mains earth. If this reading is not 24 V AC +/- 20%, there is a wiring fault.

Connecting Network Bus

Warning:

Although the fieldbus is protected from high voltages, it is advisable to check the cabling.

The recommended network cable is Belden 9841 for maximum line length and Belden 8132 for distances of less than 500 m.

Note: The RS485 standard, on which the MS/TP fieldbus is based, allows a maximum line length of 1.2 km (4000 ft). Distances greater than this cannot be guaranteed for reliable operation.

A segment of cable is a length of cable running between two consecutive field controllers. The shield on each segment of cable should be grounded with a short stub at one point only.

Note: The grounding point for the shield should be as close as possible to terminals A and B.

The twisted pair consists of two wires with different colors. Assign one color to terminal A, and the other color to terminal B.

Note: Keep the same wiring color code assignment for all **Cylon BACnet** controllers on the fieldbus. Failure to follow this procedure will make it much more difficult to subsequently trace any wiring faults.

The ground stub length of the twisted pair should be close to zero. The maximum length is 250mm.

Strain relief should be provided on the fieldbus cables so that no force can be applied to terminals A and B by cable movements.

The RS485 fieldbus requires a terminating resistor at each end of the fieldbus.

- If a **CBR** is at the beginning of the fieldbus, the first terminating resistor is on the **CBR**, and is in/out selectable with the terminator switch. The other terminating resistor should be installed at the end of the network, i.e. between terminals A and B of the last **Field Controller (CBM or CBT)**. This resistor is in/out selectable using the terminator switch on the **CBM** or **CBT**.
- If there is a **Field Controller (CBM or CBT)** on each end of the fieldbus and the **CBR** is in the middle, the terminating resistor will be installed on the first and last **Field Controllers** between terminals A and B. This resistor is in/out selectable using the terminator switch on the **CBM** or **CBT**.

Ferrules are suggested for connection of the network wires to terminals A and B (e.g. Weidmuller 0.75mm ferrule and Weidmuller PZ4 Crimp tool).

Note: The RS485 fieldbus for all **Cylon BACnet** controllers must be

- wired with Belden 9841 or equivalent cable.
- wired in a daisy chain topology (as with Cylon's **Unitron** fieldbus or with a Modbus RS485 fieldbus).
- terminated with a 120 Ohm resistor which is built into our controllers at the start and at the end of the network.

Failing any of these requirements will lead to intermittent and permanent loss of communications with devices, and also a slower network.

Connecting Input Ports

Each input port consists of 2 contact points, one for input signal and the other for the corresponding ground. Each ground (CMN) terminal is shared between two input signals.

The sensor cable should be AWG 20 minimum gauge (3.3 Ω per 100 m approx.) twisted pair shielded cable, e.g. Belden 8760 or 8762 2-core cable.

The sensor cable shield should be grounded at one point, close to the input port of the Field controller. There should be a screw and nut or alternative arrangement located there to accept this shield.

What is the recommended way to connect Ground wires from sensors and actuators to the **CBM I/O** terminals?

There are two I/O terminals for every one Return/Ground terminal in a Main Plant Controller. For best accuracy in signal measurement you must not share Return/Ground wires between equipment i.e. Each piece of equipment should have its own Return/Ground wire going back to the Main Plant Controller Terminals.

Do not share Ground wires between Outputs and Inputs.

Note: the use of ferrules is recommended for connecting wires to the screw-terminals. As a result, in most cases each ferrule used for Ground connections will have two wires crimped into it.

Connecting UniPut Ports

The 2 x RLY CMN terminals normally should be connected to Ground/G₀. They should be wired directly back to the Ground side of the transformer secondary. Because of the high switch currents coming from the Relay Common terminals it is recommended not to share these return wires with other equipment. The loads are then connected directly to 24 V AC.

It is possible to connect 24 V AC to the Relay Common terminals and 'Ground' the loads but this requires careful attention to wiring and the **Strategy** to ensure 24 V AC is not accidentally switched out to any 0 – 10 V actuators that may be used.

It is recommended for normal applications to keep Inputs on Points 1 to 16 and outputs on points 17 to 24 where possible in case of wiring or **Strategy** errors.

When using the Output Points 17 to 24 as 0 ... 10 V outputs, then the Return terminals are the CMN terminals which are internally connected to G₀ (GND/CMN) in the Main Plant Controller (not the RLY CMN terminals, which are isolated from GND).

Into which mode should UniPuts be configured for detecting 24 V ac?

To detect the presence or absence of 24 V AC on an input you should normally select Active Digital Input (0...10 V) mode. Connect the UniPut Extract module to the Digital Input Hardware Point to access the 24 V AC status.

Only use Digital Passive (Volt-Free) mode for 24 V AC detection when you specifically need to distinguish between open and short circuit input states e.g. detect when a 24 V AC bulb has gone open circuit.

What happens if I connect 24 V AC into an Output?

All I/O in the Main Plant Controller range in all modes of operation are protected against voltages up to 24 V AC. However when UniPuts are configured into **relay mode** care must be taken in the wiring of the controller to ensure that relay contacts do not short 24 V AC to GND as the resulting high currents could damage the controller.

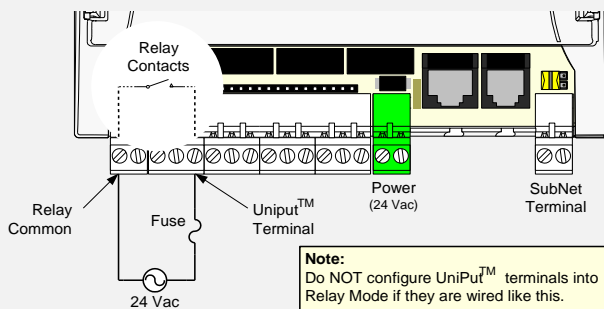

How are Hardware Points 1 to 24 configured in Main Plant Controllers?

In the factory all **Universal Inputs** and UniPut I/O terminals are configured in a "**Safe Input**" mode. In this safe mode, Zero Volts appears on the terminals, all relay contacts are open and 24 V AC can safely be applied to any Hardware Point. This is how the terminals will appear when the controller is first powered up.

The Main Plant Controller terminals also go into this safe mode when the **Strategy** is wiped or when the setup block is set to zero (*i.e. Strategy is not running*).

HOW TO CONNECT CBX CONTROLLERS

Apply power to the CBX-8R8(-H)

Set the CBX MS/TP Address

To communicate to other MS/TP devices on a BACnet® MS/TP network, the MS/TP address must be set to a unique address within the MS/TP subnet. Where possible, there should be no gaps between addresses. The BACnet® Instance Number must also be unique for the BACnet® site.

The 8-way DIP switch can be used to set the MS/TP address when the device is first powered on.

- The address is set in binary, from 1 (0000001) to 127 (1111111).
- A switch moved to the center (towards the 'ON' mark) represents 1, moved to the edge represents 0.
- The right-most switch (labeled "1") is the least-significant bit; the switch on the left (labeled "8") is the most-significant bit.

0000001	
Address 1	
0100000	
Address 64	
01011000	
Address 88	
1111111	
Address 255	
0000000	
Software Selectable*	

***Note:** If it is required that the CBX-8R8(-H)'s address can be configured remotely via BACnet® or electronically via USB, then once the CBX-8R8(-H) has been powered up (*Installation step 0*) the 8-way DIP switch should be set to all zeros.

Setting the 8-way DIP switch to all zeros will allow the MAC address to be set electronically either locally by USB or remotely over BACnet®.

It is also possible to use manual setting for initial commissioning, and then cycling the power to force the controller to update its MAC address to match the DIP settings. To enable subsequent electronic configuration, set the DIP switch to all zeros. The controller will retain the manually-set address until it is electronically overwritten.

Note: If no address had previously been set (e.g. when the device is received from the factory), then a device that is powered-on with the DIP switch set to all zeros will use the **last 2 digits of its serial number** as its initial address.

The MS/TP baud rate must match on all devices on the MS/TP subnet.

Connect 24 V AC Power to the CBX-8R8(-H)

For the initial configuration of the device, the controller must first be powered on.

Note: Service Port (USB connection) must not be connected until after the device is powered on.

The **CBX-8R8(-H)** requires 24 V AC supplied from an externally mounted power transformer. One conductor of the transformer must be grounded to an earth ground to avoid damage to the controller. This conductor will be wired to the COM (common) terminal of the controller. The wiring diagram is shown here:

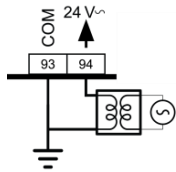

Note: Ensure the 24 V AC and Common wires are correctly connected to the controller. If the wires are swapped, it may cause damage to anything connected to the controller.

Connect the CBX to the MS/TP Network

Attach RS-485 communication wires to the MS/TP Subnet port

Wiring the **RS-485** network involves connecting the **A+** (95) and **B-** (96) terminals in a daisy-chained configuration. One end of the network will be connected to the Fieldbus of the Network-level controller or **BACnet**® router. At the other end of the network, the last device must be “terminated” by either installing a 100 Ω ... 120 Ω resistor or, if the last device is a **CBX**, users can switch the MS/TP Subnet terminator switch (located beside the MS/TP port) towards the  icon. This will effectively terminate the network. The shield (screen) must be carried through the entire network.

If the RS-485 network is wired to an **eSC**, then the shield will be grounded at the **eSC**.

If the **RS-485** network is wired to a **CBR**, the shield must be grounded at one point on the network as shown below:

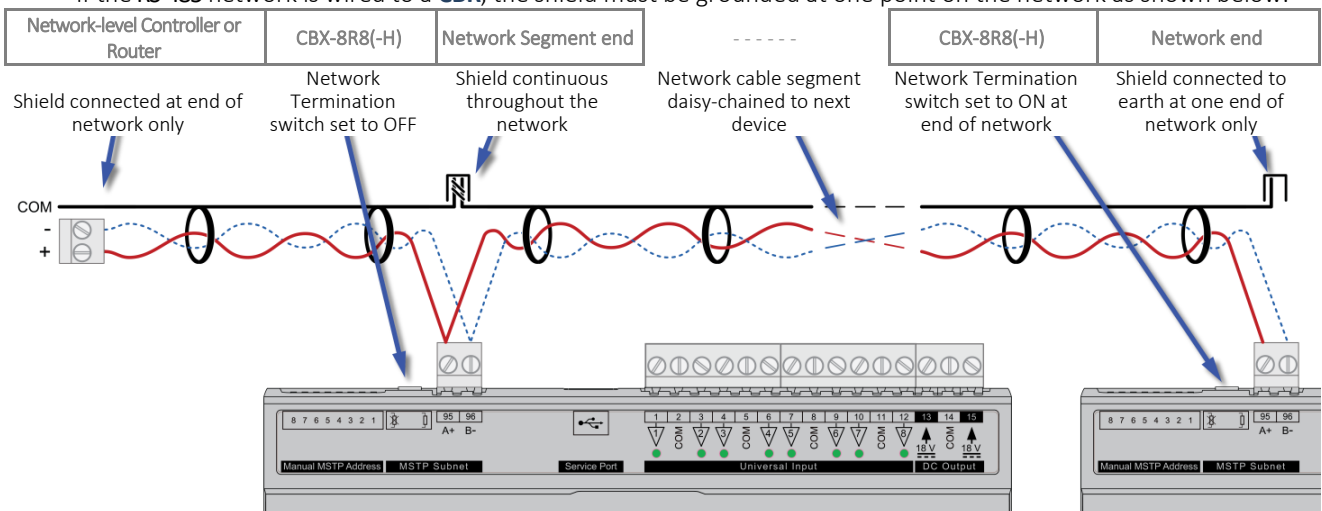

Terminate the MS/TP network

If the **CBX-8R8(-H)** is the last device on the RS-485 network, then its MS/TP subnet terminator switch must be set to “in” .

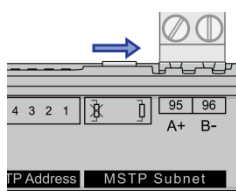

Configure the CBX-8R8(-H) for BACnet® communications

CBX-8R8(-H) Default Settings

The **CBX-8R8(-H)** is shipped with the following default settings:

MS/TP Address:	last 2 digits of the numeric portion of the serial number*
BACnet® Instance Number:	entire numeric portion of the Controller's serial number*
MS/TP Baud Rate:	38,400 bps

***Note** **CBX** serial numbers are structured as “CCBX” followed by a sequential number followed by a letter: CCBX (numeric portion) (letter)

Note If the ‘numeric portion’ of the Controller serial number ends with ‘00’ then the MS/TP address is set to 100 rather than 0 to avoid conflict with the **CBR** default MS/TP address.

e.g. If the Controller serial number is CCBX727458C, the ‘numeric portion’ is 727458. In that case the MS/TP address would be 58 and the BACnet Instance Number would be 727458.

If the Controller serial number is CCBX812300C, the ‘numeric portion’ is 812300. In that case the MS/TP address would be 100 and the BACnet Instance Number would be 812300.

Connect CXpro^{HD} to the CBX-8R8(-H)

Connect the laptop to the **CBX-8R8(-H)** through a BACnet® Router such as **CBR** or **ASPECT® Control Engine** (ACE - **Matrix** or **Nexus Series**) via Ethernet, or directly using a standard Micro-B USB cable.

Note: When the **CXpro^{HD}** PC is connected to the **CBX** USB port for the first time, you will be prompted to install a driver. Install “ STMicroelectronics Virtual COM port ”, and then select the corresponding serial port in **CXpro^{HD}** to connect to the **CBX**. If you are using Windows 8.1 this driver may not be available by default, please contact Cylon TSG for a copy of the driver.

Once connected to the controller, it is possible to change the settings on the controller using **CXpro^{HD}** - for details see the *CXpro^{HD} User Guide (MAN0133)* available from the Cylon support site (<http://support.cylon.com>).

Note: It is not required to change the Site Number or Comms Controller preset values. It is however recommended to match the Field Controller address with the MS/TP Station address (see below).

(If required) Set Device Instance & MS/TP Address

Note: This is only possible if the MS/TP address switch is set to Zero.

Confirm or set MS/TP parameters

MS/TP Baud Rate is the Baud rate at which all the other devices on the subnet (Fieldbus) are communicating. All devices **must** be configured for the same baud rate for communications on the subnet.

Device ID is the BACnet device instance number. Every BACnet controller within the site must receive a unique BACnet instance number to ensure proper communications. This BACnet instance number should be unique even across subnets. By default, it is set to the entire numeric portion of the Controller's serial number.

Device Name is the user-assigned name for the controller. This is not necessary for BACnet communications; however, it is useful to name each controller for organizational purposes.

APDU Timeout Seconds leave this at the default setting of 3 seconds.

MS/TP Station is the device MS/TP address. This is the unique address users must give each controller on the subnet (Fieldbus).

MS/TP Max Masters is the maximum address that this controller will poll when in the “poll for masters” state. Because this is a BACnet master device, it will go into this state to search for the next BACnet master device to pass the token to. To optimize the speed of the network, it is recommended that the last master device on the subnet be set at the maximum MS/TP address on the network. For example, if the last device on the subnet (Fieldbus) is the CBX at address 63, then users would set the MS/TP Max Masters to 63. This will speed up communications as it will not go into the “poll for masters” state and immediately pass the token back to the eSC or CBM at MS/TP address 0.

Connect the CBX-8R8(-H) to FLX units

The I/O capabilities of a CBX-8R8(-H) can be extended by the addition of FLX-8R8 and FLX-8R8-H devices.

These are connected to the CBX-8R8(-H) by means of a standard module interconnector (FLX bus connector), one of which is shipped with each FLX device.

Set the FLX address

Each of the FLX units connected to a single CBX must have an address that is unique on that CBX's FLX bus. The address is set by the 5-way DIP switch.

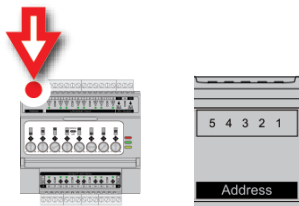

The terminals on a FLX unit will be accessible within the CBX Strategy with point numbers prefixed by this address as illustrated below:

Inter-module bus Address	DIP switch setting	Point numbers
00001 1		101 ... 116
00010 2		201 ... 216
00011 3		301 ... 316

Note: If there are 2 devices on the same FLX bus with the same address –including 0, the address of the CBX - then the bottom (yellow) status LED will blink slowly to indicate a FLX bus address clash.

Join or terminate the FLX bus

Place the devices side-by-side

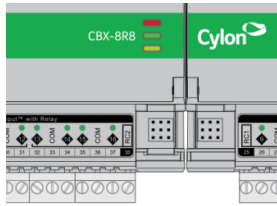

and place the **FLX bus connector** into the two adjacent sockets at once.

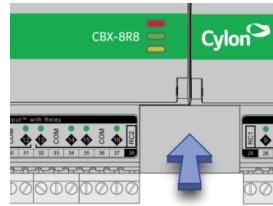

The end device on a **CBX** set (either a **FLX** device or the **CBX** itself if no **FLX** devices are connected) must have a terminator inserted into its interconnector socket. One terminator is shipped with each **CBX-8R8(-H)** device.

(If required) Set up FLX bus extension

If a **FLX** device cannot be located beside a **CBX**, **CBXi** or another **FLX** device then The **FLX bus** can be connected by cable using two **FLX-RMC** Remote Module Connectors, sold separately.

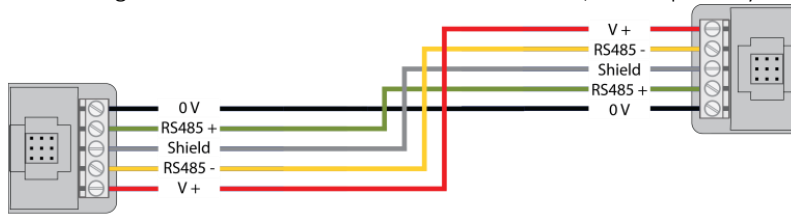

Connect cables to the two supplied **FLX-RMC** screw-terminal connectors as shown above with the appropriate length of cable.

Note: Use Copper or Copper Clad Aluminum conductors only. Multiple wired connections can be used between **FLX** modules, but the total **FLX** bus length must be less than 1200 m (3280 ft) for RS-485 communications.

Note: The total length of **FLX** bus segments powered by one source (**CBX**, **CBXi** or **FLX-PS24**) must not exceed the following lengths:

Cable gauge	Max length
AWG 18	30 m / 100 ft.
AWG 22	15 m / 50 ft.

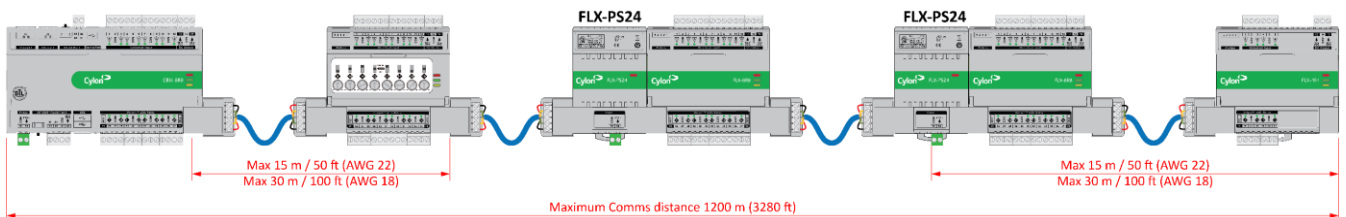

If the RMC is connected to the Left-Hand side of a FLX-PS24, then it is not strictly necessary to connect the 0 V and V+ lines:

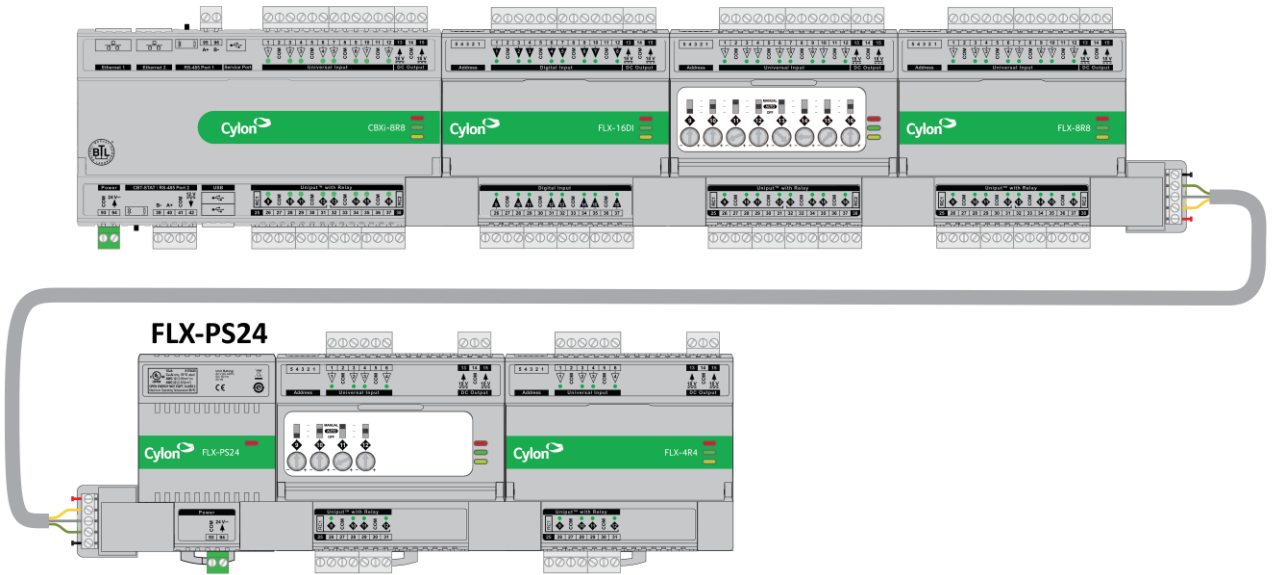

Attaching RMC terminals

Remove the Interconnect (if installed) from the right-hand side of the **FLX**, **CBXi** or **CBX** where the **RMC** is to be installed.

Slide one **RMC** connector into the T-slot of the CBX or FLX at the point at which the BUS is to be extended.

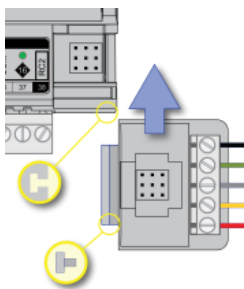

Replace the Interconnect

Slide the other RMC connector into the Left-Hand T-slot of the remote **FLX**.

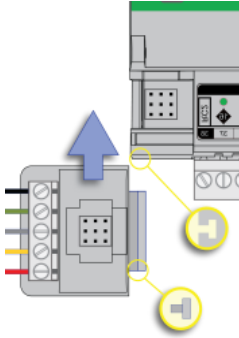

Insert the second interconnect

Note The termination block can only be used on the **right-hand** interlink connector of the last **FLX** unit on the FLX bus.

While it is possible, in a multi-tier system, to connect intermediate tiers from right to left to ease installation, the final tier **must** be wired from left to right so that the FLX bus can be terminated on the RHS connector of the last **FLX** on the bus

CBX OPERATION

Inputs and Outputs

The **CBX-8R8(-H)**, **FLX-8R8** and **FLX-8R8-H** have identical I/O capabilities – each has a set of 8 Universal Inputs and a set of 8 UniPuts with relay.

FLX-4R4 and **FLX-4R4-H** have 4 Universal Inputs and 4 UniPuts with relay.

FLX-16DI has 16 Digital Inputs only.

Any of the terminals can be configured as inputs. Any of the UniPut terminals can be configured as an output.

Input modes

Universal Input terminals and UniPut terminals can be configured as inputs in almost identical fashion:

Measurement Mode	Universal Input	UniPut as Input:	Digital Input
Resistance	Resistance measurement Range: 0 ... 450 k Ω Accuracy: $\pm 0.5\%$ of measured resistance		-
	Temperature measurement Range: -40 °C ... +110 °C Accuracy: 10k NTC sensors (e.g. 10k Type 2 (10K3A1) or 10k Type 3 (10K4A1): ± 0.3 °C, -40 to 90 °C (-40°F to 194°F); ± 0.4 °C > 90 °C (194°F)		-
	Digital Volt-Free contact, 2 mA contact-wetting current		
	Pulse counting (volt-free) up to 20 Hz, 25 ms – 25 ms		-
	-	24 V AC Detect	-
Voltage	Analog Input Range: 0 ... 10 V @ 130 kΩ Accuracy: $\pm 0.5\%$ full scale [50mV]	Analog Input Range: 0 ... 10 V @ 40 kΩ Accuracy: $\pm 0.5\%$ full scale [50mV]	-
	Pulse counting (0 ... 10 V) up to 20 Hz, 25 ms – 25 ms		-
Current	Current input Range: 0 ... 20 mA @ 390 Ω Accuracy: $\pm 0.5\%$ full scale [100 μ A]	Current input Range: 0 ... 20 mA @ 390 Ω	-
	<p style="text-align: center;">Note: Current Input requires user-supplied external 390 Ω resistance.</p> <p style="text-align: center;">Accuracy: depends on user supplied external resistor</p>		

Note: Inputs use on-board 16-bit analog to digital convertor.

Note: All inputs and outputs are protected against short circuit, as well as over-voltage up to 24 V AC.

Hardware point numbers for these inputs in the **CBX-8R8(-H)**'s strategy:

	CBXi	FLX address 1	FLX address 2	FLX address 3
Inputs	1 ... 8	101 ... 108	201 ... 208	301 ... 308
Outputs	9 ... 16	109 ... 116	209 ... 216	309 ... 316

Resistance Input mode (Passive Input)

Passive Inputs are all those devices that vary in resistance, including switch contacts.

	Resistance measurement	Temperature Measurement	Switch Contact	Pulse counting	24 V AC Detection
Universal Input					n/a
Uninput					

These all require a current supplied by the **CBX-8R8(-H)** terminal so that this resistance can be measured.

The passive sensor types supported by the **CBX-8R8(-H)** are:

- Pre-programmed Passive Temperature Sensors.
- Potentiometer (normally used as a 0 to 10 KΩ or a 1 KΩ to 11 KΩ variable resistor to give a 0 to 100 % output).
- Volt-Free Digital Input (the controller strategy measures the contact resistance and gives a 0 or 1 output).
- Straightforward Resistance measurement. This can be used with the **Make Linear** block to give a temperature output for temperature sensors that are not factory pre-programmed into the **CBX-8R8(-H)**.

In **CXpro^{HD}** simply select 'Resistance' sensor type in the **Point Module** and select **Pulsed** in the **Advanced** parameters (the **Pulsed** option increases accuracy by eliminating any self-heating in the passive temperature sensor, while the **Continuous** option can trade absolute accuracy for speed).

In **Passive Input Mode** the **Uninputs** and **Universal Inputs** configure like this:

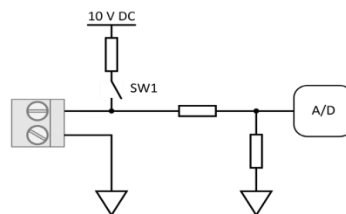

Note: The reference voltage can be pulsed or continuous, using the solid state switch.

A pulsed reference gives optimum accuracy by eliminating self-heating in the sensor, and this is the default setting.

▪ **UniPut 24 V AC Detection**

If 24 V AC is connected to a UniPut terminal, then the 24 V AC Detect circuit will detect this and will open switch SW1. SW1 stays open for the duration of the 24 V AC state. When 24 V AC is removed from the UniPut terminal then the short circuit or open circuit states can again be detected.

Voltage input mode (Active Input)

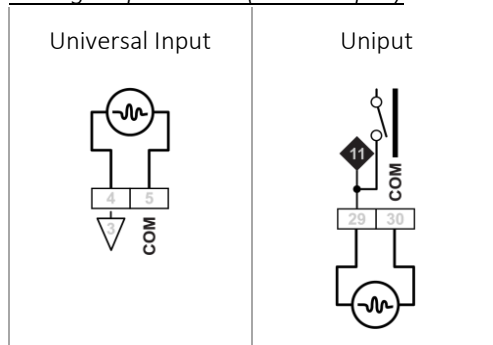

Note: Input Impedance for Universal Input terminals is 130 kΩ.
 Input Impedance for Uniput terminals is 40 kΩ.

The 0 ... 10 V input is used for Active analog and binary measurements. 'Active' means that there is no current supplied by the CBX-8R8(-H) for the sensor, as the signal is generated completely by the Sensor.

The 'mV' sensor setting gives a value between 0 and 10,000, which represents voltage in mV.

In 0 ... 10V Input Mode, the Uniputs configure like this:

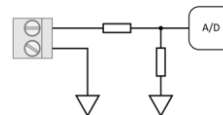

Current Input mode (Active Input)

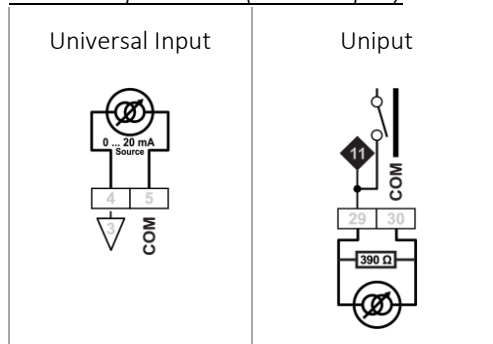

The Current Input is used for 0 ... 20 mA or 4 ... 20 mA Active sensors.

4 ... 20 mA scaling can easily be achieved using CXpro^{HD} by entering range values in the Point Module 'Advanced' parameters.

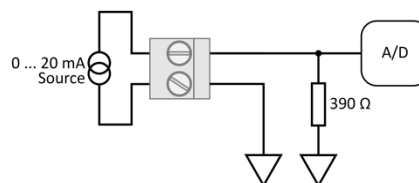

Output modes

UniPut terminals can generate an output as follows:

- Analog Output 0 ... 10 V, 20 mA, 12-bit resolution
- Digital Output 0 ... 10 V, 20 mA
- Relay Contacts with ability to switch up to 24 V AC
Maximum Load: 24 V AC, 2 (1) A resistive (inductive) for all relay contacts

Analog 0 ... 10 V output mode

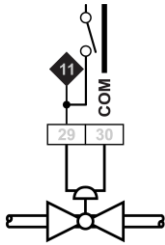

In **Analog 0 ... 10 V output** Mode, the Uniputs configure themselves like this:

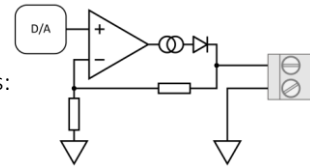

where the D/A is the digital to analog converter. All circuitry is fully protected against 24 V AC.

Digital 0 ... 10 V output mode

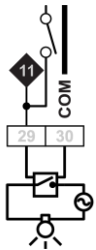

In **Digital 0 ... 10 V output** Mode, the Uniputs configure in the same way as for analog:

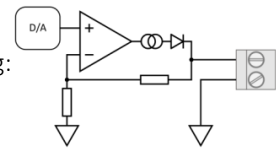

In this mode the output toggles between the voltages defined as “ON” and “OFF”.

Relay Mode

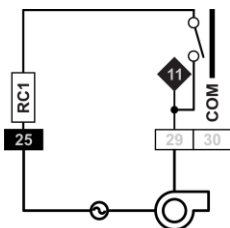

In Relay mode the Uniputs are configured with a single relay common for each half of the terminals:

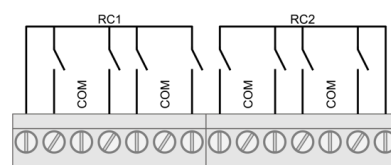

Auxiliary Power outputs

The **CBX** and **FLX** modules each have two 18 V DC outputs, for I/O devices that require loop power.

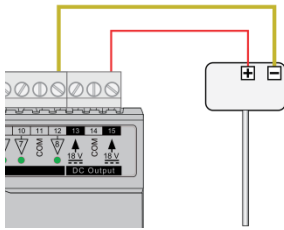

For 3-wire connections return can be through any COM terminal, but it is recommended that Auxiliary power wiring is through terminal 14, the COM between the two Auxiliary power terminals.

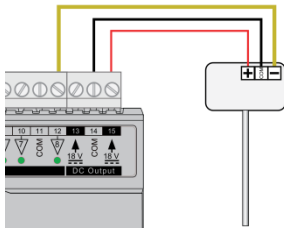

The DC output terminals provide a minimum of 18 V DC, but the combined load (on each IO module) must remain below 60 mA.

Using a Keypad with the CBX

A **CBT-STAT** or **UCU Room Display** keypad can be connected to the **CBX** at the CBT-STAT port.

Note: If **UCU Room Display** is used, refer to the *DS0064 UCU10FC/K* for the corresponding Strategy Point Setup.

Output Override

HOA variants (**CBX-8R8-H**, **FLX-4R4-H** and **FLX-8R8-H**) include hardware override switches for each of their outputs. The override controls are located behind the flap on the front of the device:

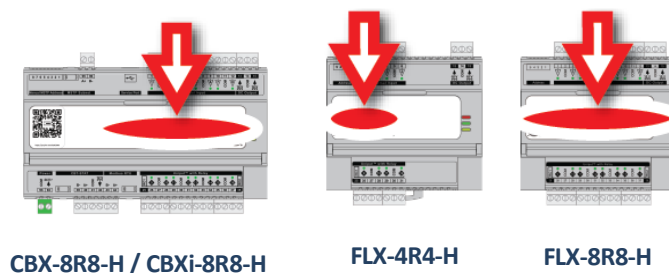

These controls consist of a switch and a rotary knob for each output:

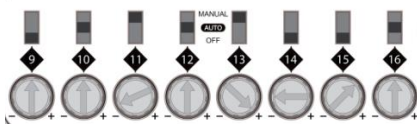

The channel number corresponding to the switch is shown directly below the switch.

The switch can be set to one of 3 positions:

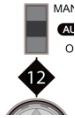

When a switch is set to the **Centre position** the corresponding output channel is set to **Auto** mode – the output is controlled by strategy.

The rotary knob has no effect in this mode.

When a switch is set to the **Bottom position** the corresponding output is forced to **Off** – both the strategy setting and the rotary knob have no effect.

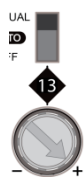

When a switch is set to the **Top position** the corresponding output is set to **Manual** mode

- for digital outputs, the output is forced **on**
- for analog outputs the rotary knob setting controls the output value.

Note: Manual position is supervised, i.e. the strategy is aware of the manual value.

The **Controller Strategy** can determine if an override is in place is by connecting to the **Override** point on the output module:

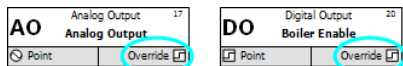

The value of the **Override** point will be '0' when the output is active and '1' when the point has been manually overridden. This allows the **strategy** to react to the fact that a point has been overridden.

Note: The corresponding terminal LED will indicate the override condition.

SECTION 5 : CONFIGURING THE CYLON BACNET SYSTEM

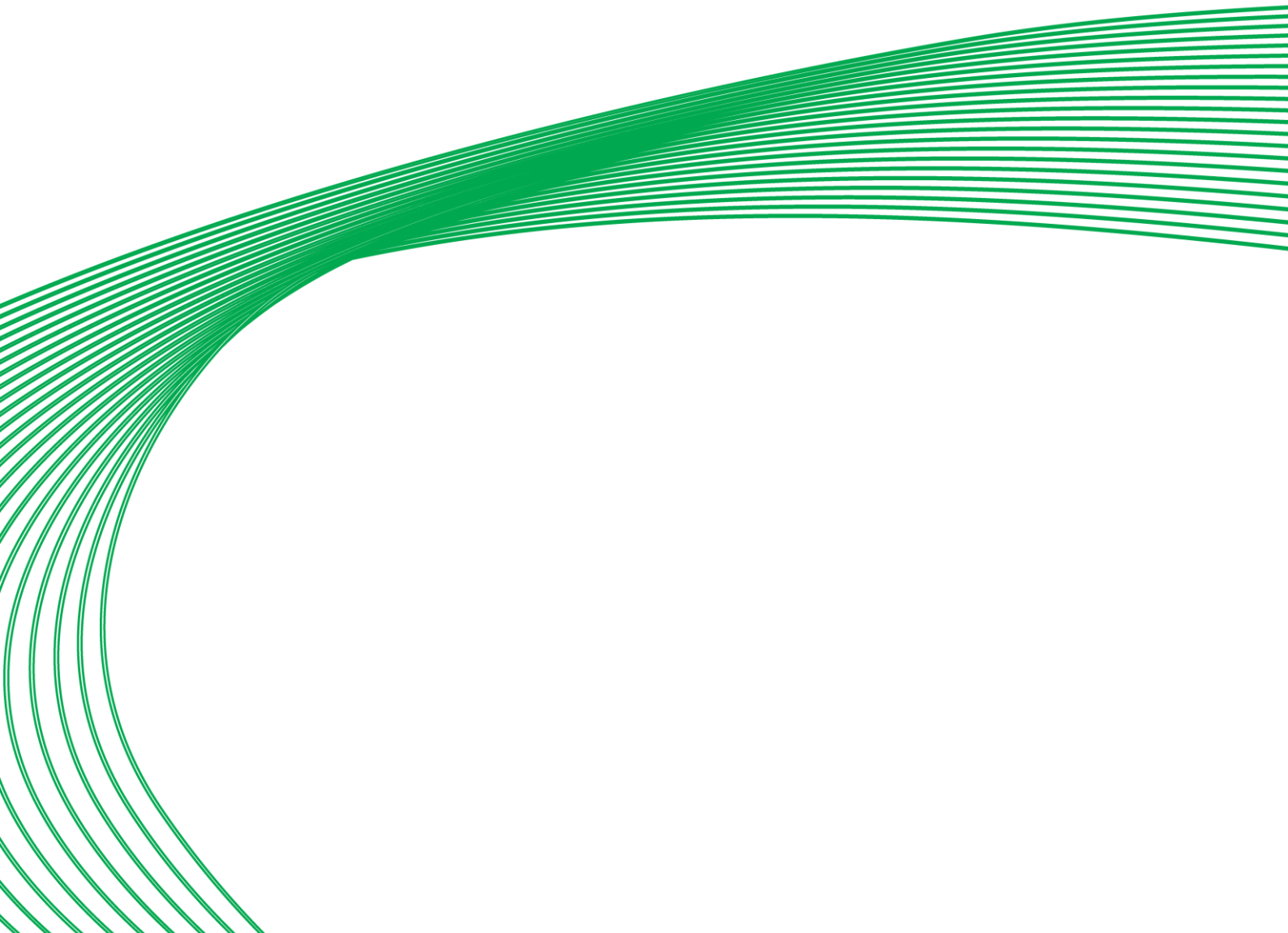

HOW TO INSTALL CYLON ENGINEERING CENTER SOFTWARE

In order to configure **Cylon BACnet** Field controllers, you must install **Engineering Center (EC)** v6.75 or later. To do this, run the program `Cylon Engineering Center Setup.exe` on the **Cylon Engineering Center** installation CD

Press next on the installation screen,

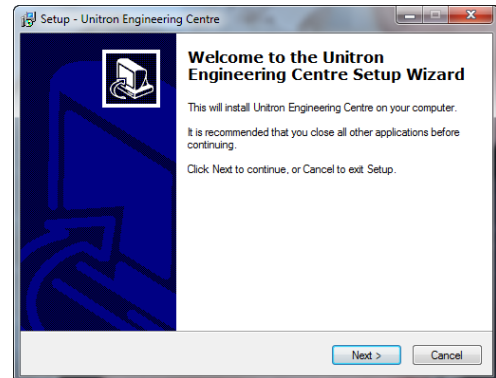

then read and accept the License Agreement

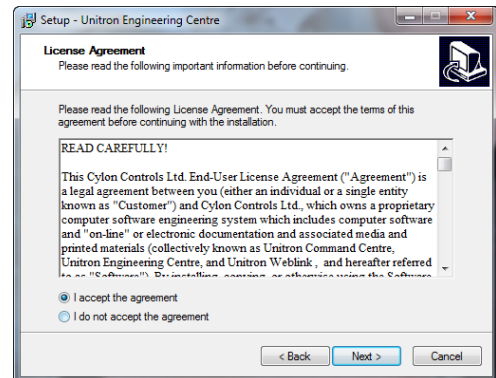

Specify the location into which the **Engineering Center** will be installed.

Note: Make sure there are **no spaces** in the location, and that none of the following characters are used: **. ! \$**

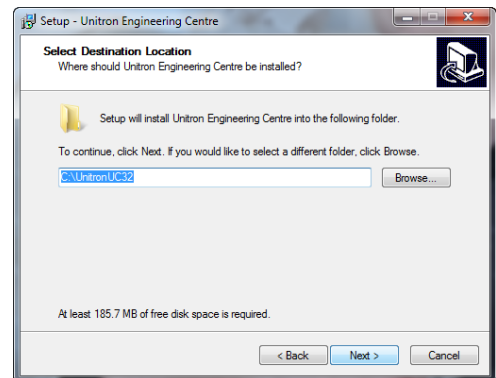

Enter a name for the **Engineering Center's** Windows Program Group.

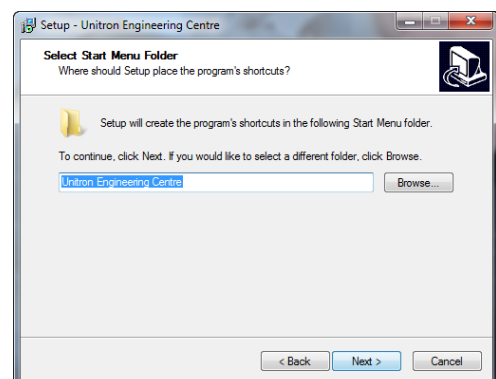

If you would like a Desktop Icon for the **Engineering Center**, check the box on the **Select Additional Tasks** dialog.

You can also specify if you want to use US imperial units for sensor readings, or not.

Click **Next**.

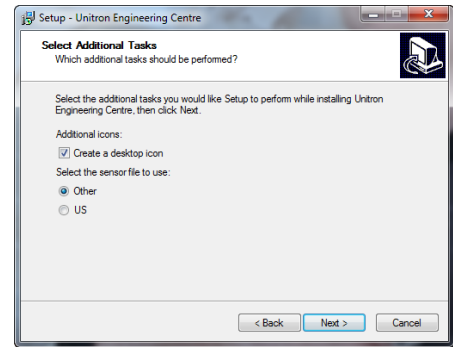

Click the **Install** button to start the install process...

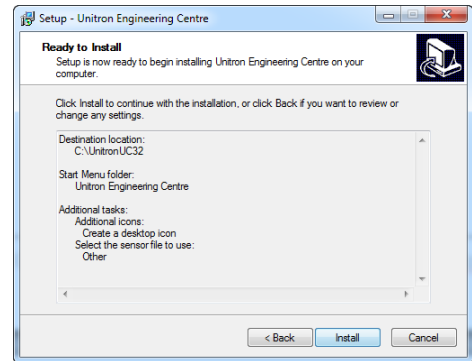

You will be prompted to configure the BACnet Connection Settings.

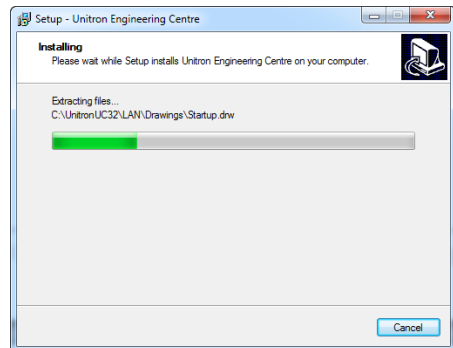

The **PC Device Instance Number** will be set to “-1”. This must be changed to a unique **Device Instance Number**.

In the **Network Adapter** drop-down list, select one of the PC’s network adapters to be used as the channel for all BACnet communication.

If you wish to connect to a remote BACnet **Site**, enter that **Site**’s IP address in the **BBMD settings** section.

If the **Engineering Center** will connect to the BMS **Site** through a Serial Connection, that connection can be configured in this dialog.

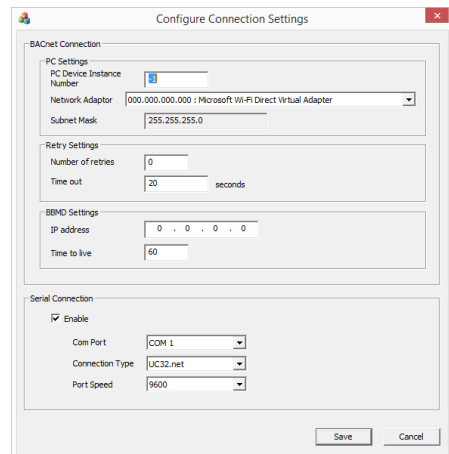

Note: Unlike the other settings in the **Configure Connection Settings** dialog, the **Serial Connection** setting applies to both BACnet and **Untron Sites**.

When the **Configure Connection Settings** dialog is complete, click **Save**.

You will be offered the option to install the security dongle driver. If you have already installed a Cylon dongle on this PC you can skip this step.

If you select **Yes**, the HASP driver will be installed.

If the dongle you are installing is a Software **Dongle**, you will need to generate a fingerprint file. You can do this now, or at a later time.

If you choose to collect the fingerprint information now, the fingerprint file will be generated, but you must remember to **email it to Cylon** in order to receive the Software **Dongle**.

Cylon Engineering Center is now installed. If prompted, you may need to restart the PC before using the **Cylon Engineering Center**.

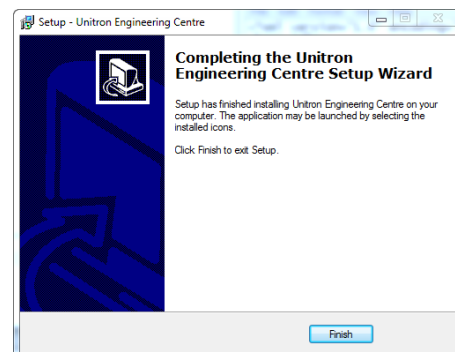
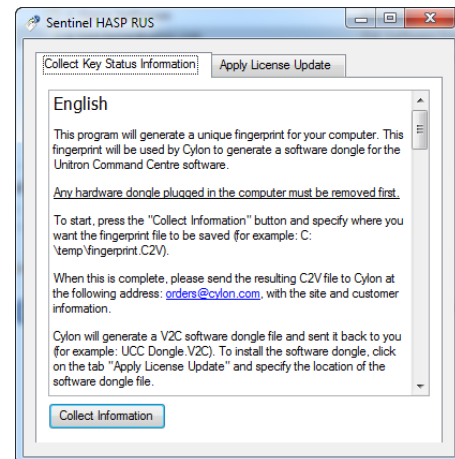
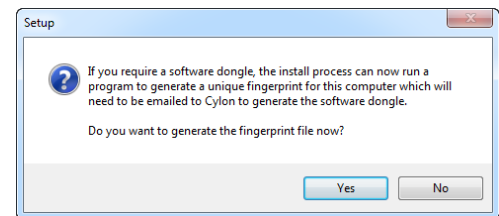
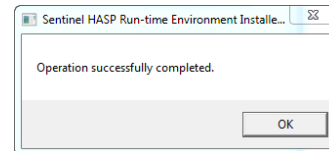
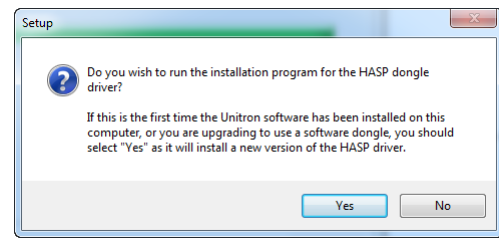

HOW TO CONFIGURE CYLON BACNET FIELD CONTROLLERS

Step 1: Choose a Network Adapter for BACnet comms

When the **Engineering Center** is first started (after initial installation) the BACnet properties must be set. These properties are the identity of the Network Adapter that will be used to connect the PC to the BACnet System, and the **Device Instance Number** of that Network Adapter in the BACnet system.

To do this, open the **Cylon Configuration utility** from the **Engineering Center**, click on the **Settings** menu and select **Port Handler Settings** > **BACnet Settings**.

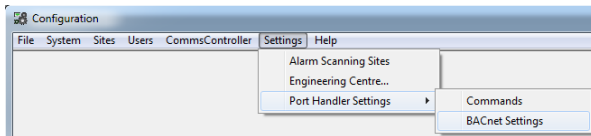

The **BACnet Properties** dialog will appear. The **Device Instance Number** will be set to “-1”. This must be changed to a unique **Device Instance Number**.

In the **IP Address** drop-down list, select one of the PC’s network adapters to be used as the channel for all BACnet communication. Set the **Subnet mask** in accordance with the local network policy – if in doubt ask your local Network Administrator. The default is “255.255.255.0”.

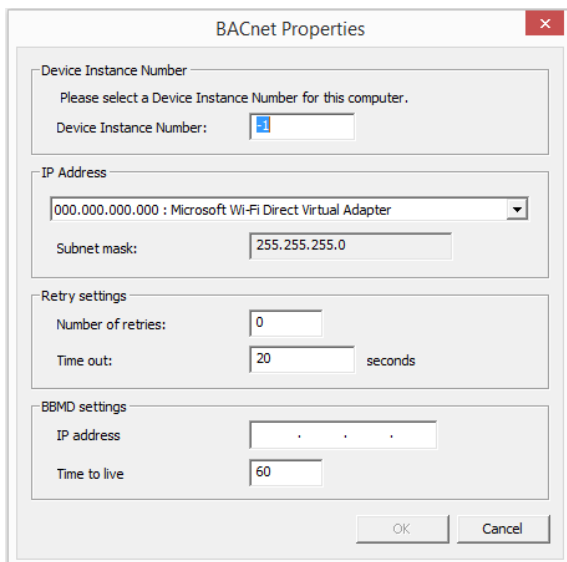

It is recommended that the **Number of Retries** is left at 0 unless there is a clear reason for changing it.

Note: In order to avoid conflicts with PortHandler settings for get and set, the BACnet timeout should be set to **Number of retries** = 0 and **Time out** = 20 seconds.

If you wish to connect to a remote BACnet **Site**, enter that **Site’s** IP address in the **BBMD settings** section.

Click **OK** to save these settings.

Step 2: Set up the Site in the Engineering Center

Create a Site

Whether a Field Controller is to be on a BACnet Site or a Unitron Site, the Site must be created in the **Cylon Engineering Center**, and controllers set up on it in the usual way (see *MAN0100 Configuring the Cylon Software System* for details).

However, if the Site is to be a BACnet Site, then this must be specified in the **Site Configuration** dialog **Site Details** section (click on the **BACnet** radio button):

Site Configuration

Site Details

Site Description: HQ Block 2

Directory name: HQBLOCK2

Site Number: 3

Serial Connection

Unitron

BACnet

Remote Connection

Unitron Modem

Unitron TCP/IP

BACnet IP

Reset

Controller Type Connection

Type: BACNET IP

Note: The BACnet options will only be available if you are running the **Engineering Center** with a CEC BACnet Licence. (The hardware dongle should have “CEC BACnet” printed on it)

If the Field Controller will be connected to the **Engineering Center** by direct RS232 link (which is required for the initial setup of the device), set the **Controller Type Connection** to **UC32** or **UCU**.

If the Field Controller will be connected to the **Engineering Center** via a BACnet router, set the **Controller Type Connection** to BACnet.

Note: Once a BACnet Site has been added (once the **Add** button is pressed) it can never be changed to a non-BACnet Site in software, because the controllers must be physically changed in order to change the nature of the Site.

This also means that you cannot copy or convert an existing **Unitron** Site to create a BACnet Site.

Add controllers to the Site

Open the Edit Controller Descriptions dialog in the usual way, by clicking the **Edit Controllers...** button in the **Site Configuration** dialog.

Edit Controller Descriptions - HQ Block 2

Comms Controllers on Site:

HQ Block 2

Address	Name	Type	Device ID	Dupl	Total
1	001 - Network	CBM24			6
2	002 - Floor 1 East	CBR2	356		
3	003 - Floor 1 West	CBR2	356		
4	004 - Ground Floor E	CBR2/MOD	86395		
5	005 - Ground Floor W	CBR2/MOD	86395		
6	006 - Ground Floor Meters	CBR2/MOD	86395		

Field Controller on Subnet:

001 - Network

Ad.	Name	Type	BACNet D.	Total
1	001 - CBM24	CBM24		1

Add... Edit... Delete... Generate Names...

OK Cancel

The controller types available for use in BACnet Sites include: BACnet Comms Controllers (**CBR**), and BACnet Field Controllers (**CBM**, **CBX** and **CBT**).

Adding a CBR

Before adding **Field Controllers**, one or more fieldbuses (Subnets) must be defined. These are defined by **CBRs**, but a **CBR** can cover one, two or three fieldbuses depending on the **CBR** type. The fieldbuses can be **MS/TP** or Modbus.

To add a **CBR**, click on the **Add...** button under the **Comms Controllers on Site** list.

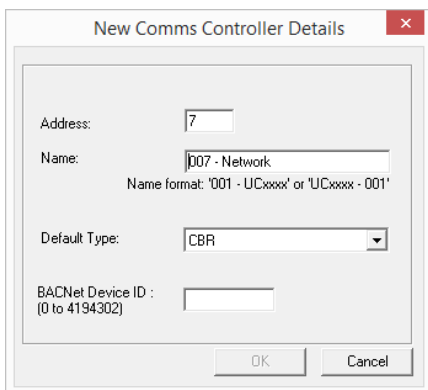

Select the **CBR** type from the **Default Type** menu:

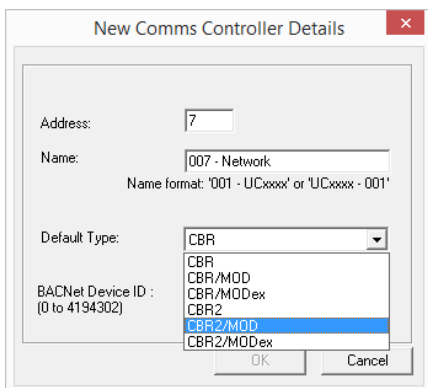

For a basic **CBR** just one fieldbus is available, as shown above. The number of fieldbuses available on a **CBR** depends on the type of **CBR**. MOD variants include a Modbus fieldbus. The dialog for a **CBR/MODex** shown below displays a tab for every possible fieldbus:

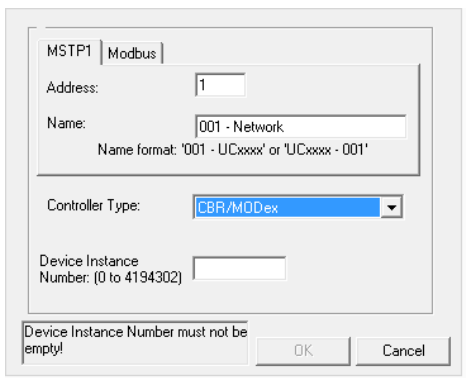

You must assign a fieldbus address and name to each fieldbus, and assign a BACnet **Device Instance Number** to the **CBR**.

Example:

In the example below, a **CBR/MODex** has been set with:

- an MS/TP bus 'Ground Floor E' (fieldbus address 4), and
- a Modbus bus 'Ground Floor Meters' (fieldbus address 6):

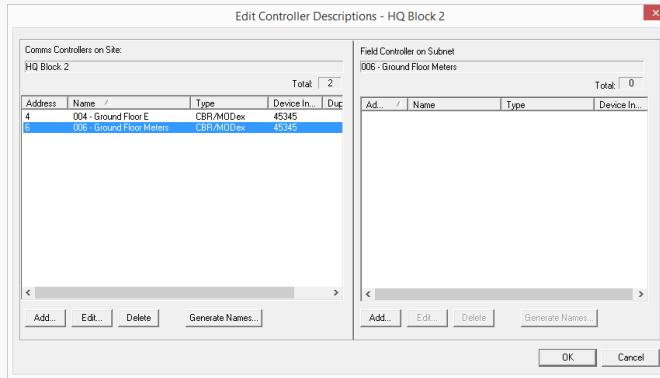

Note: You can add multiple **CBRs** at once by clicking the **Generate Names...** button and specifying a **Name** format and a starting **Device Instance Number**.

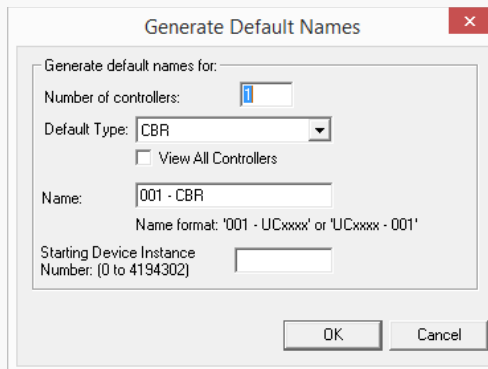

Adding a Field Controller

Every **Field Controller** added to a **CBR** must be one of the **BACnet Field Controllers** listed at the start of this document.

To add a **Field Controller**, select the **fieldbus (Subnet)** to which the Controller will be attached and click on the **Add...** button under the **Field Controllers on Subnet** list.

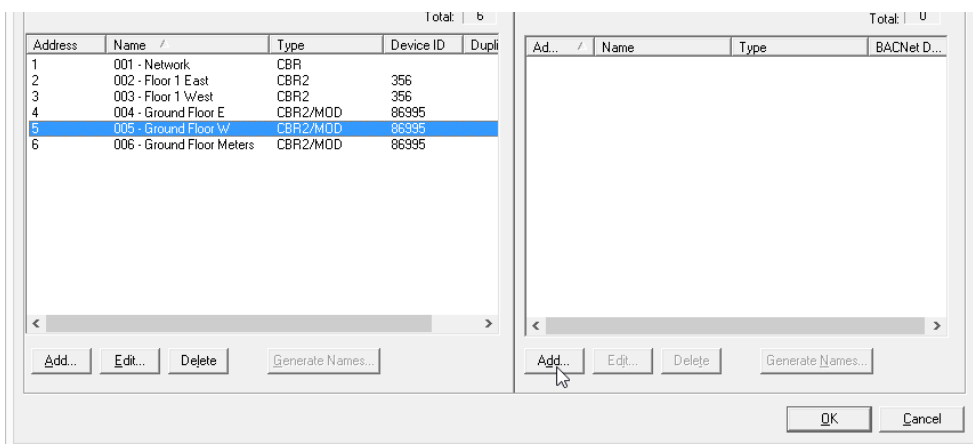

This opens the **Edit Field Controller Details** dialog:

New Field Controller Details

Address:

Name:
 Name format: '001 - 001 - UCxxxx' or 'UCxxxx - 001 - 001'

Default Type:

View All Controllers

Device Instance Number: (0 to 4194302)

The next available controller address is automatically assigned, but you can manually enter a different value in the **Address** field.

Enter a name for the Field Controller in the **Name** field.

Select the Field Controller type from the **Type** drop down list. By default, only controller types from the current product range are listed. However, if the **'View All Controllers'** box is ticked, all supported controllers will be listed. Click the **OK** button to confirm the choices that you made in the dialog.

Note: A controller name cannot be more than forty characters long.

For BACnet sites only, the **BACnet Device Instance Number** must be set. This must be an ID for this controller that is unique within the Cylon BACnet Site.

Note: The number set here in the **Cylon Engineering Center** must match the Device Instance Number set in the Field Controller.

Editing Controller information

Clicking the relevant **Edit** button while a **Comms Controller** or **Field Controller** is selected causes an **Edit** dialog to open, which has identical parameters to the corresponding 'New' dialogs above. If you change the values of any of the parameters in an **Edit** dialog, and click the **OK** button then the parameters of the selected Controller will be updated to match the dialog.

FLX I/O modules

If the site includes **CBX-8R8** devices, their I/O capabilities can be expanded by adding **FLX-8R8** devices. The expanded I/O must be configured on each **CBX-8R8** device as follows:

In the **New Field Controller Details** dialog change the **Controller Type** to **CBX8R8** :

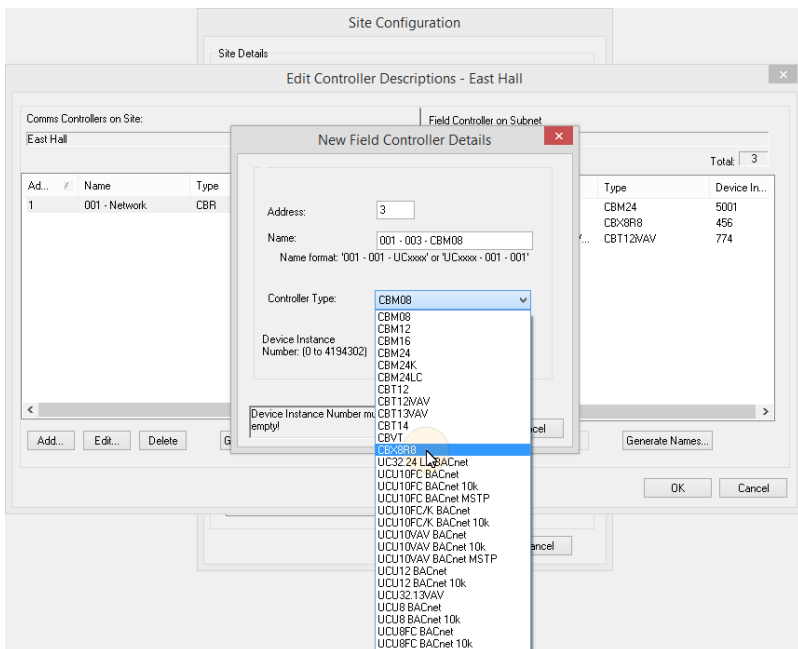

An **I/O Modules** table will become visible in the **Field Controller** Details dialog:

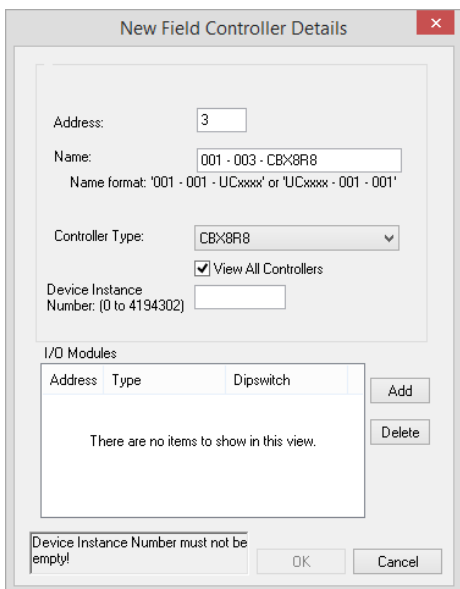

If the **CBX** device has one or more **FLX** modules connected to it, add the same number of entries in the **I/O Modules** table:

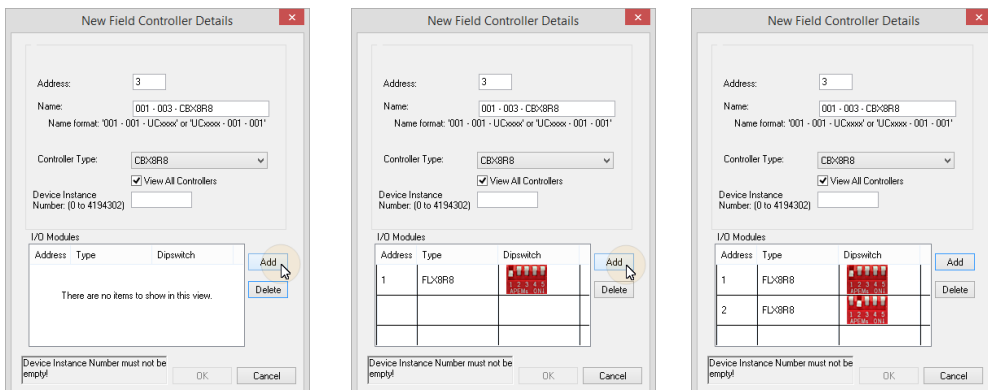

If you attempt to add more modules than the **CBX** can support, an error message will be displayed:

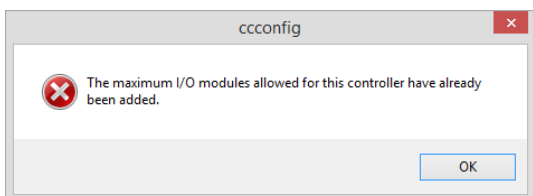

When the correct number of **FLX** modules have been configured, enter a **Device Instance number** and click **OK**.

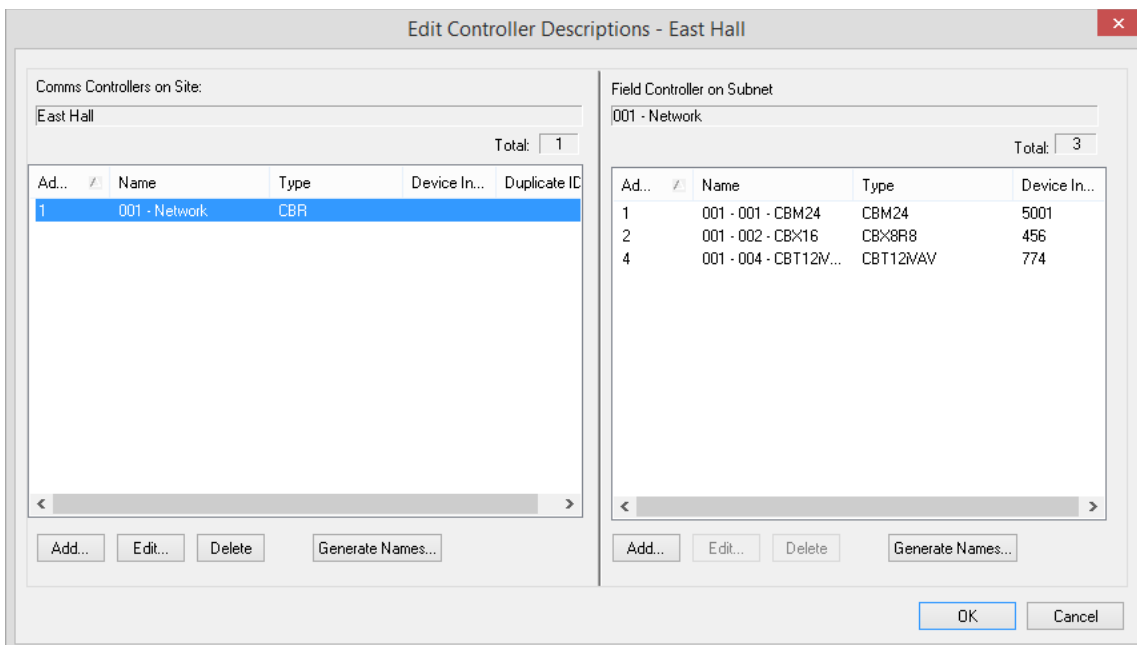

Note: The IO module configuration can be changed later by opening the **FLX Module Configuration** dialog from the **Site Tree** :

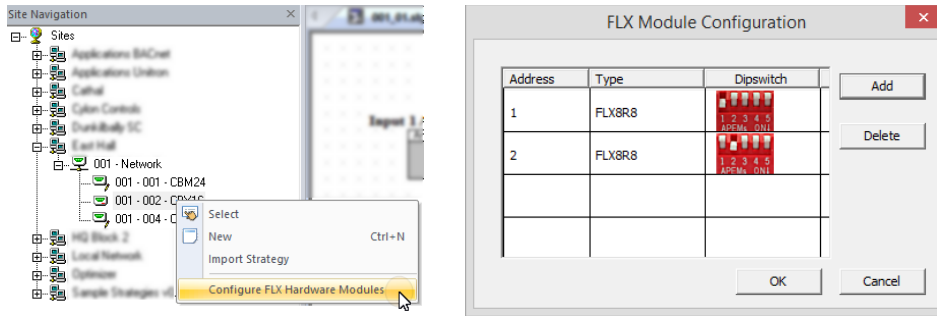

In the **Strategy** drawing, IO blocks can be added up to the total on the configured **FLX** modules plus the **CBX** onboard IO.

Note: If a **FLX** module is deleted from a **CBX** configuration (in **CCConfig**) after the Strategy drawing has been set up, the blocks associated with that **FLX**'s IO will be 'greyed out' to indicate that they are inactive.

Note: You can add multiple **CBRs** at once by clicking the **Generate Names...** button and specifying a **Default Type**, a **Name format** and a starting **Device Instance Number**.

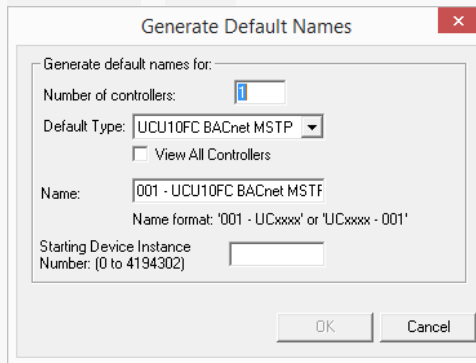

Step 3: Configure the Controller's BACnet settings

When a Field Controller is first commissioned, its address must be set by connecting **Engineering Center** directly to the controller by RS232 link (Service Port). If points on the controller are to be exposed on a BACnet network, or if the **Engineering Center** is to communicate with the Field Controller over BACnet, then the Field Controller's BACnet address (**Device Instance Number**) must also be configured.

The device's BACnet settings can be read and modified via a number of different tools, each described in *Appendix: Quickstart Guide* on page 113.

To accomplish this commissioning task using the **Engineering Center**, proceed as follows:

Note: Some parameters can be set over Ethernet connection, but **Controller Address** and **Baud Rate** can **only** be set when the Engineering PC is connected to the controller by RS232 link.

Note: Service Port (serial connection) must not be connected until after the device is powered on.

In the **Cylon Engineering Center**, select **Configure BACnet Device** from the **Communications** menu

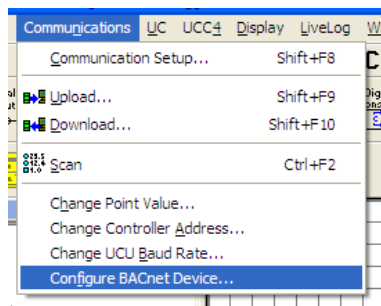

This opens the **Device Properties** dialog, which defines how the Controller will communicate on the BACnet network, and how it will communicate with **Cylon Engineering Center** for configuration over BACnet.

In this dialog, each current value and the proposed new values can both be displayed at once. Defaults can also be automatically generated.

Device Properties

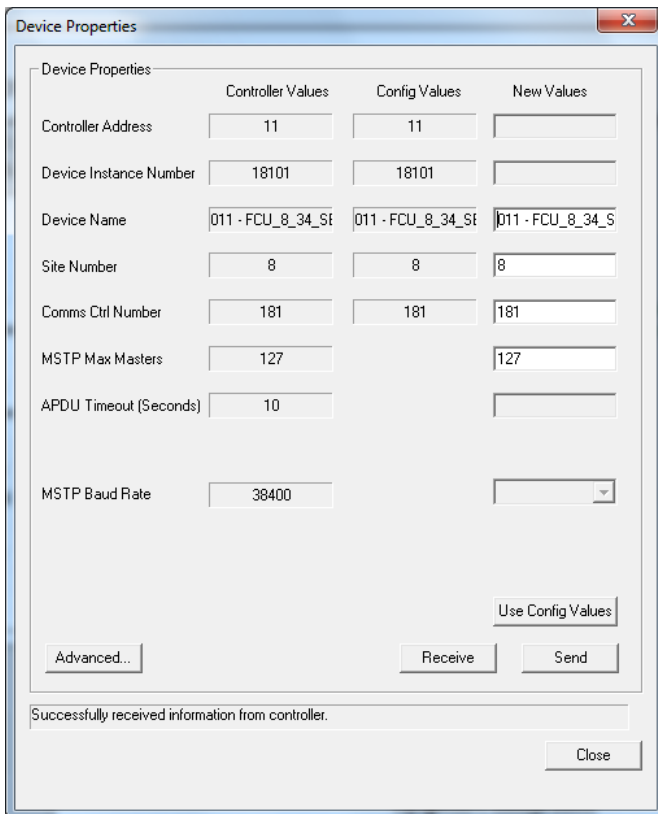

Device Properties	Controller Values	Config Values	New Values
Controller Address	11	11	
Device Instance Number	18101	18101	
Device Name	011 - FCU_8_34_St	011 - FCU_8_34_St	011 - FCU_8_34_S
Site Number	8	8	8
Comms Ctrl Number	181	181	181
MSTP Max Masters	127		127
APDU Timeout (Seconds)	10		
MSTP Baud Rate	38400		

Advanced... Receive Send Use Config Values

Successfully received information from controller. Close

Note: Only Device Name, Site Number, Comms Ctrl Number and MSTP Max Masters will be editable from the **Engineering Center** when the Engineering PC is connected over Ethernet. In order for the **Engineering Center** to edit the other parameters, it must be connected to the Controller by RS232 serial link (Service Port). See *Appendix: Quickstart Guide* on page 113 for other options.

The parameters that define how the Controller communicates on the **BACnet** system are:

Device Instance Number

Enter the required BACnet address (0 – 4194303).

Note: The number set here in the Field Controller (when connected serially) must match the Device Instance Number set in the **Cylon Engineering Center**.

Device Name

Any descriptive text.

Tunneling Properties: Site Number, Comms Ctrl Number and Controller Address

Note: All of the Cylon controllers throughout the BACnet system **must** have the same **Unitron** "Site Number". Broadcast globals will not work if this is not the case.

In the **Device Properties** dialog set the **Site Number** and **Comms Ctrl Number** matching the position of this Controller in the **Site** defined in the **Cylon Configuration utility (CCConfig)**.

Site Number	5	5	5
Comms Ctrl Number	1	1	1
MSTP Max Masters	127		127
APDU Timeout	15		15

MSTP Max Masters

This must be equal to or greater than the highest address used on the BACnet **MS/TP** fieldbus, because this controller will not pass data to devices with addresses higher than this. All of the controllers on the **MS/TP** trunk have their **Max Masters** value set to 127 with the exception of the highest numbered **Controller**. In an optimized network the highest numbered controller will have a **Max Masters** setting set to its own address or to one number higher than its address.

Note: It is recommended that you address your controllers consecutively starting at 1. For optimum efficiency there should be no gaps in the device addresses.

APDU Timeout

(0 - 60 seconds) this value should be left at its default unless there is a problem.

MSTP Address (not visible by default)

This is the BACnet address of the **Field Controller** on the Cylon BACnet fieldbus (0 - 127).

It is recommended that this is set to the same value as the **Controller Address**, which is the **Unitron** address of the **Field Controller** on the fieldbus (1-255). By default these are set to the same value, 1-127, and the **MSTP Address** field is not available to be edited. However, it is possible to set a different BACnet address if required. To do this, click the **Advanced...** button, to open the **BACnet Device Setting Advanced Options** dialog:

Tick the **Allow separate Controller and MSTP addresses** checkbox

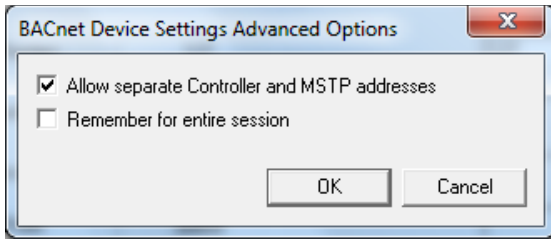

And click **OK** .

The **Device Properties** dialog will now show the **MSTP Address** parameter, allow it to be edited if the Controller is connected by **RS232 Serial Connection**:

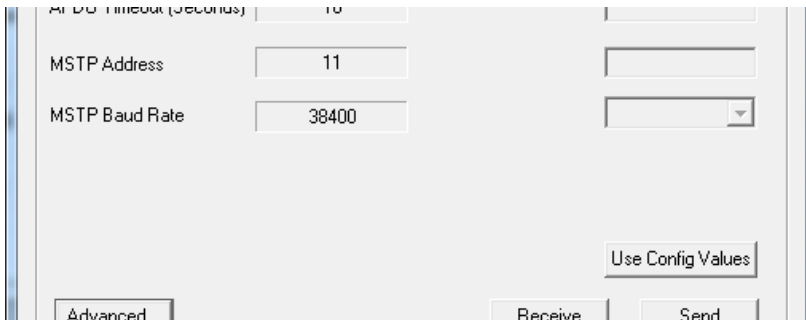

If this value is changed, then a warning will be displayed that the Cylon Engineering Center must be restarted before the Engineering Center will be able to communicate with the controller over IP (it is currently connected serially to make the change)

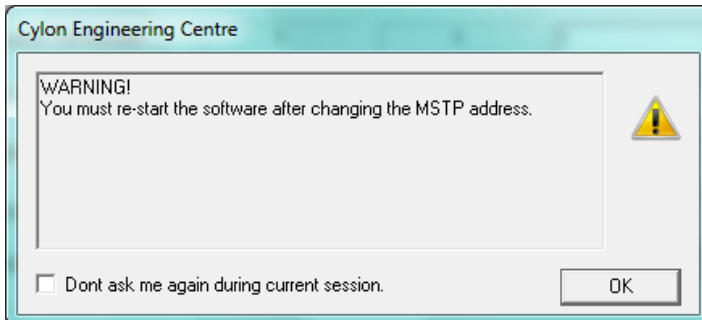

Step 4: Specify the points that are to be exposed on the BACnet system

When the **Strategy** for the BACnet controllers has been configured, the points within the controller that are to be available to the BACnet system must be specified by selecting **Configure BACnet Points...** from the **UC32** or **UC** menu in the **Cylon Engineering Center**

The **Configure BACnet Points** dialog opens, listing all of the points used in the **Strategy**:

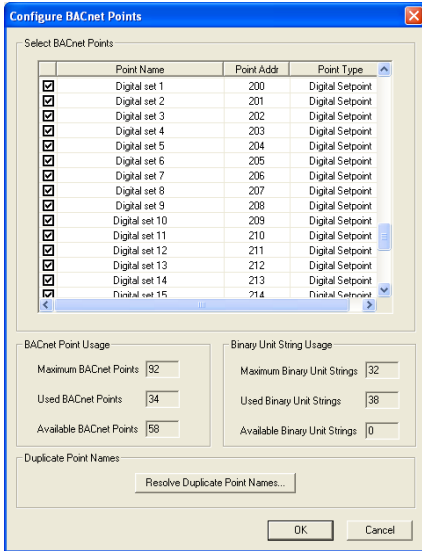

Ensure that the checkbox beside each of the points that are to be exposed is ticked, and then click on **OK**.

Note: By default all of the checkboxes are ticked.

Note: In BACnet, the point name must be unique. In the **Cylon BACnet** system they may not be unique, so some duplicate names may appear in the list. If this is the case, click the **Resolve Duplicate Point Names...** button.

This opens the **Resolve Duplicate Point Names** dialog, where names can be changed.

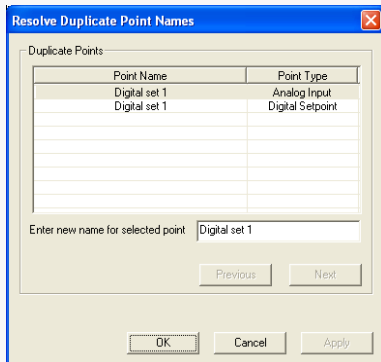

Step 5: Download the Configuration to the Controller

When the Strategy has been fully configured, download it to the Controller in the usual way (see *MAN0100 Configuring the Cylon Software System* for details), ensuring that **BACnet Points Config** is ticked.

Note: When you download a Strategy to a BACnet controller from the **Engineering Center** or **Site Organizer**, any configuration that has been set by a separate B-OWS – e.g. an Alarm Recipients list – will be **wiped**. You must re-download the Alarm Recipients list, and any other B-OWS specific configuration after the Strategy download is complete.

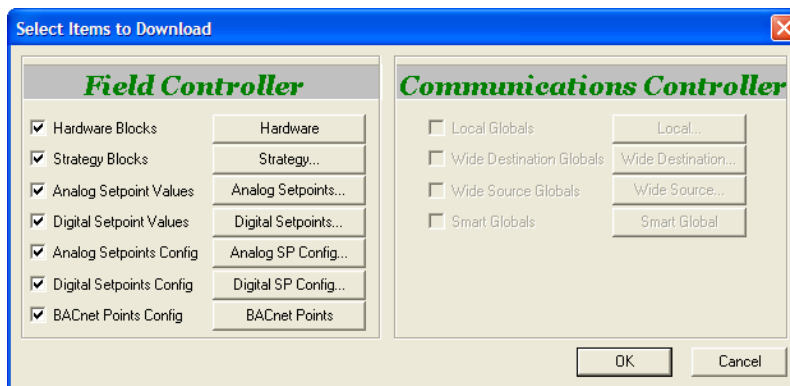

Note: The **BACnet Points Config** option will only be available if you are running a BACnet-enabled installation of the **Engineering Center**.

If you want to manually download a subset of BACnet points, click on the **BACnet Points** button. This opens the **Select BACnet Points for Download** dialog where you can select or deselect points for download:

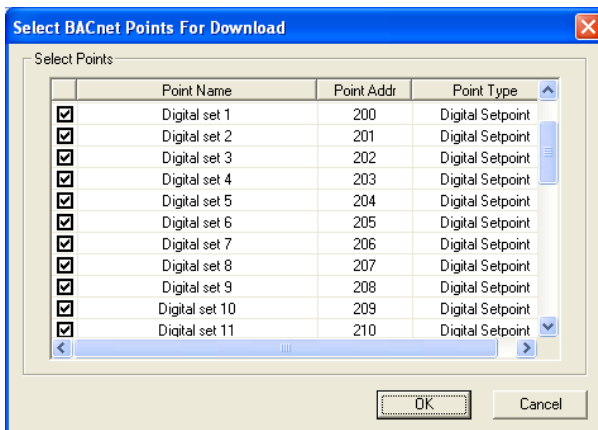

The System is now configured, and the required Points available to the BACnet system.

Step 6: View BACnet points from the Controller

You can view BACnet points from the Controller by selecting **View BACnet Points From Controller** from the Field Controller menu (**UC32** or **UCU**)

This opens the **Controller BACnet Points** dialog. The points are automatically uploaded so that they can be viewed, and the dialog shows the progress of the upload and the points that have been uploaded:

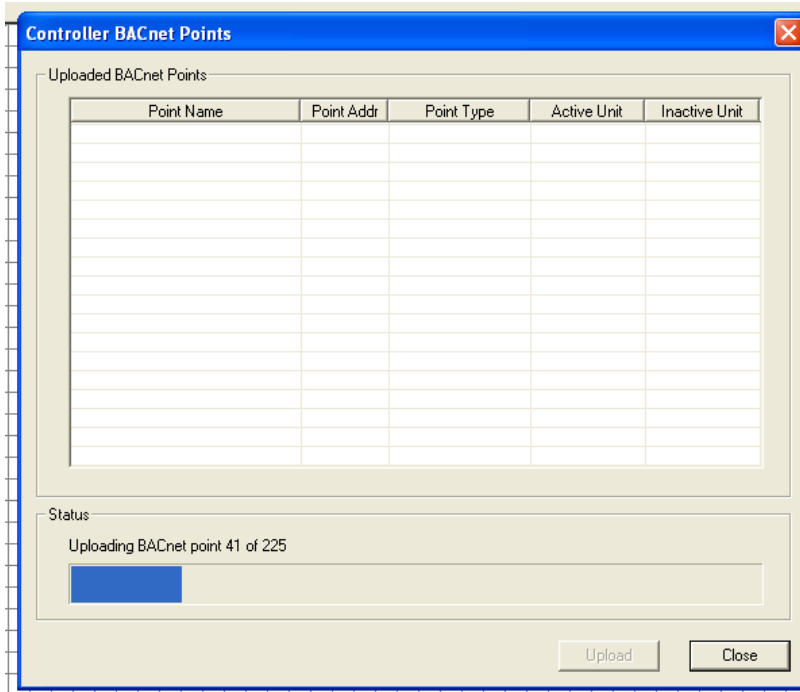

BACNET EXPLORERS

The **Cylon Engineering Center** includes two utilities that facilitate the commissioning of BACnet Sites: the integrated **Discovery Tool**, accessible from the **Site Tree**, and the separate application **NB-Pro**.

NB-Pro

NB-Pro is a generic BACnet scanning tool suitable for reading and writing to and manufacturer's BACnet devices including native Cylon devices. **NB-Pro** is particularly useful in reading and writing complex BACnet data that is not currently accessible via the block diagram including alarming data, scheduling data, proprietary properties, etc.

NB-Pro has an integrated Manual/HelpFile that is accessible from within **NB-Pro** either from the Help tab or by pressing the F1 key.

Discovery Tool

The purpose of the **Discovery Tool** is to allow users to see all live BACnet devices on the network from the **Cylon Engineering Centre**. It aids in the rapid configuration of a live site by allowing some or all of the discovered controllers to be automatically added to a site in the **Engineering Center**.

BACnet Explorer

The Explorer is an extension of the Discovery Tool. It is available in the **Engineering Centre** by right-clicking on a BACnet Site in the **Site Tree** and selecting **Discover Site**.

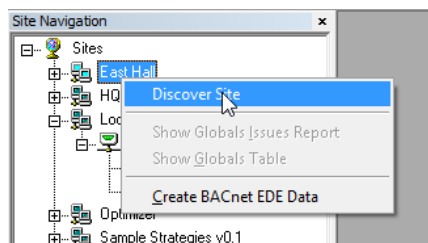

This opens the **Site Discovery** dialog, which is prefilled with the selected Site's information:

Please ensure the information is correct for the site you would like to discover.
For BACnet sites, ensure the Timeout value is large enough.

Site Details

Site Name:

Site Directory:

Site Number:

Address Range: to

Wait Timeout (s):

MSTP Network No.:

Network Type

Serial Connection

Unltron

BACnet

Remote Connection

Unltron TCP/IP

BACnet IP

If the **Discover Site** option is selected from the context menu of the Site Tree's root node,

then the **Site Discovery** dialog will be blank, and can be used to create a new **Site**.

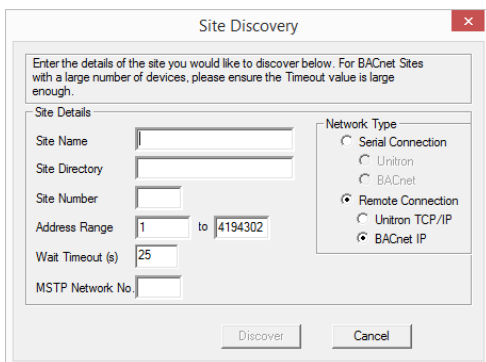

The **Site Discovery** dialog has the following fields:

- **Network Type**

(If an existing **Site** is selected, this selection cannot be changed).

If a **Site** is not selected, select a Network Type that will apply if you choose to create a **Site** from the Explorer during the current exploration:

- Serial Connection for directly-connected **Sites**
- Remote Connection for **Sites** connected over TCP/IP

- **Site Name**

(If an existing **Site** is selected, this field will not be editable).

If a **Site** is not selected, enter a new **Site Name** here. If you choose to create a **Site** from the Explorer during the current exploration, this is the name that will be used for it.

- **Site Directory**

The **Site Directory** is automatically generated from the **Site Name**, but it can also be user defined. Do not use special characters in the **Site Directory** Name.

- **Site Number**

(If an existing **Site** is selected, this field will not be editable).

If a **Site** is not selected, specify a **Site Number**. If you choose to create a **Site** from the Explorer during the current exploration, this is the **Site Number** that will be used for it.

- **Address Range**

This can be used to limit the Discovery process. Only BACnet devices with **Device Instance Numbers** within this range will be tested.

- **Wait Timeout (s)**

This sets the length of time that the process will listen for **I-Am** responses during discovery.

Larger **Sites** require higher **Wait Timeout(s)** to explore the entire **Site** (default 25 seconds)

▪ Network

The user can choose a specific **MS/TP** network to discover in this dialog box. If the user enters a network number, only devices on that network will be displayed. Leave this blank if you want to show devices on all networks.

The **Discover** button will launch the progress dialog.

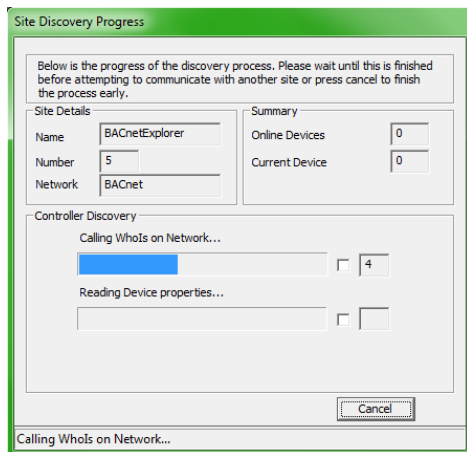

A **WhoIs** call is made, and then the system waits for the specified timeout (default is 25 seconds) after which it reads the BACnet information for each Device that responded with an **I-Am** message. When this is complete, the results dialog opens:

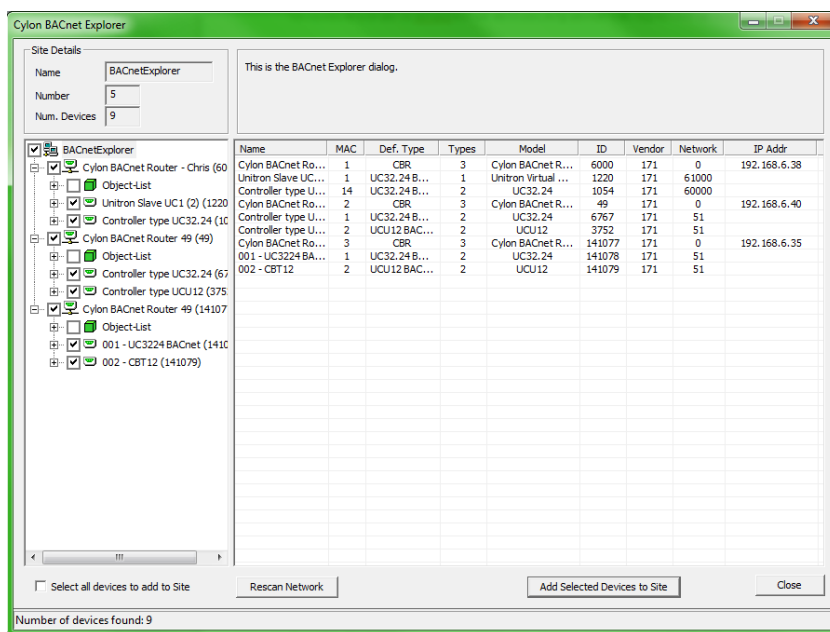

The results dialog contains two panels:

- The left panel contains a tree view list of the BACnet devices and objects discovered.
- The right contains information regarding the selected device or object.

Rescan

It is possible that not all devices would be discovered during the specified **Wait Timeout(s)**, so if necessary you can re-scan the network for further devices by clicking the **Rescan Network** button. The **Site Details** dialog will open again so that the settings for **Address Range**, **Wait Timeout(s)** and **Network** number can be adjusted. Devices that

have already been discovered will be skipped, so that further devices may be discovered even if none of the settings are changed.

Tree View

The tree view is similar to the existing **Site** list in other applications. The **Site** is the root node of the tree, followed by the routers and then devices under those. Under the device nodes there are other nodes in the Object List. Expanding this will show each object read in from the parent device.

Add selected Devices to Site

As an extension of the **Site Discovery Tool**, the Explorer allows devices to be added to the **Site** specified in the top left corner of the **Cylon BACnet Explorer** dialog (which may be an existing **Site** or a new **Site** that will be created when devices are added).

To add devices to the selected **Site**, check the box beside each required device in the Site Tree and click on the **Add Selected Devices to Site** button. To quickly select all of the discovered devices check the **Select all devices to add to Site** box beneath the Site Tree. Non-Cylon devices will be added as virtual controllers and have a **Unitron** address of 131 or above.

Note: A selected device will only be added to the Site if all of its information has been successfully read from the network. On a large Site, it is possible that a device may have responded with an I-Am, but that there was not enough time to request other information (Name, model etc.). If this is the case the Site can be rescanned or the information can be entered manually.

Device List

When the root of the tree view is selected, the right panel contains a list of the BACnet devices found, along with: device name , MAC address , vendor ID , model name , IP or MSTP Address , Network and estimated Controller Type .

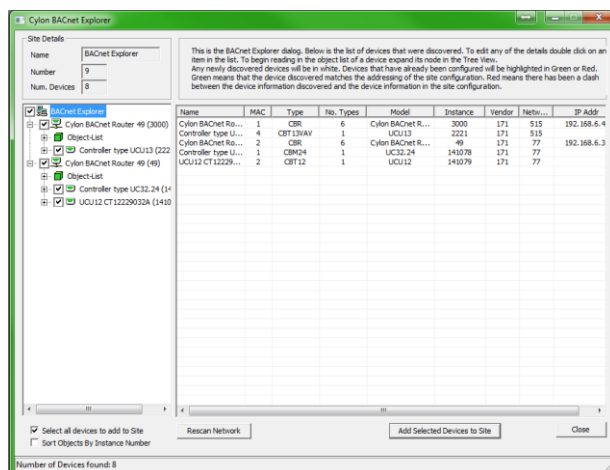

There is also a column (**No. Types**) which shows the number of possible Cylon controller types this device could be.

The Explorer tries to establish the correct **Type** for Cylon devices. If the correct **Type** cannot be determined then it can be set manually in the **Controller Properties** dialog. The **Type** of a non-Cylon device cannot be changed in the **Controller Properties** dialog, but if they are added to the **Site**, they will appear as **CBM24** in the **Engineering Center**, and this can be changed in the **Configuration utility (CCConfig)**.

To open the **Controller Properties** dialog, double-click on the device in the right-hand panel.

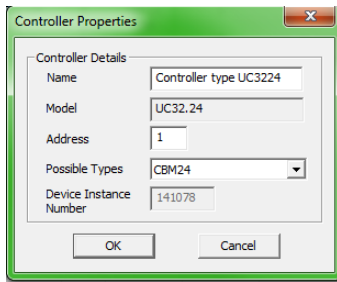

Controller Properties for a Cylon device

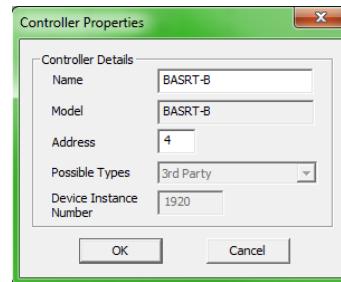

Controller Properties for a Non-Cylon device

You can then change the **Name** , **Type** (for Cylon Controllers), and **Address** before adding them to the Site.

Note: This will only change the name of the device in the database on the PC - it will not change the name on the device itself.

When the device node of the tree is expanded or double-clicked, the object list of that device will be read in. As each object is received from the device it will be added as a child to that device node. At this stage the right-hand panel will display the object list with a column for **object ID** , **object type** , **object name** , and **present value** and this list will be populated as objects are read in.

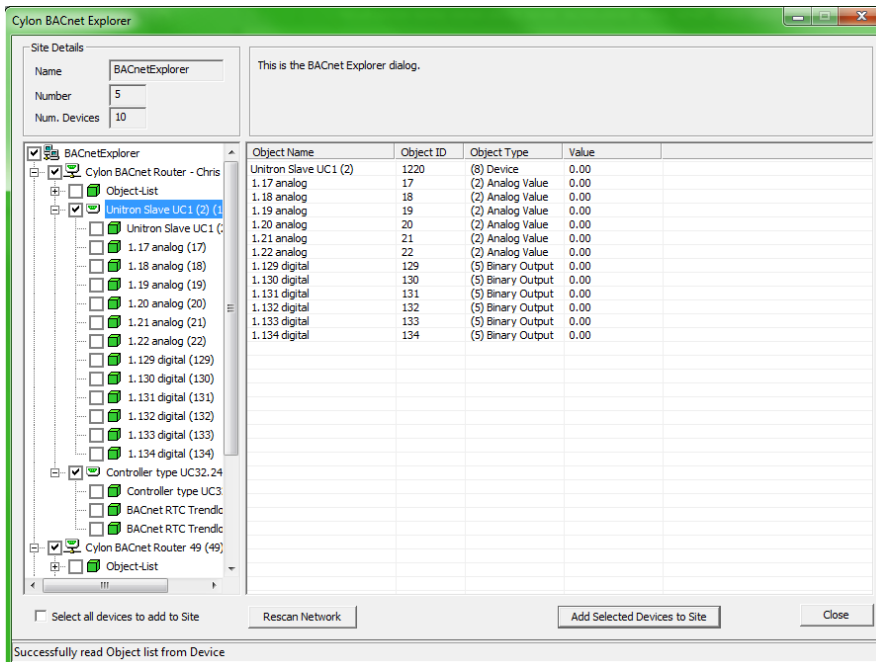

When an object is selected in the tree view, the properties of that object will be read from the device and the right-hand panel will contain the properties and values of that object.

Note: To refresh a specific object, right-click on that object.

Check Against Existing Devices

When using the **BACnet Explorer** on an existing **Site**, any discovered devices must be checked against those that have already been configured. This is done by comparing the **Device Instance Number** of each discovered device against the **Device Instance Number** of any devices on the **Site** configuration already.

For any discovered devices that have the same **Device Instance Number** as a device on the PC, there will be a comparison made between the MAC address discovered and the **Unitron** address.

- If these match, the device will be highlighted in the list in green to signify that the devices match. A matching device cannot be edited.
- If they do not match, then the device in the list control will be highlighted in red to alert the user to this mismatch. The user will be given a choice to resolve the mismatch
- If the **Device Instance Number** does not match any other ID on the PC, then this discovered device will not be highlighted and will be left white. Non-matching devices can be edited.
- If a device exists in the local **Site** configuration but no **I-Am** is received from it, it will be highlighted in gray in the results dialog.

BUILDING A STRATEGY

Overview

This section covers some of the modules (blocks) that can be used in **Cylon BACnet** strategies. The **Engineering Center** divides the **Strategy** modules into the following categories:

- Points
- Logic
- Mathematical
- Control
- Function
- Statistic

When you choose a particular module group, the modules within that group are presented in the modules bar. The modules bar is usually docked below the Toolbar, but can be resized and moved to any location on screen.

For example if the **P** group is selected:

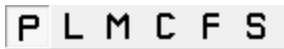

then the Points **modules bar** is displayed:

The BACnet-specific modules covered in this section are:

- BACnet Alarms
- BACnet Trendlogs
- BACnet Schedules
- BACnet 3rd Party Points
- BACnet Priority Array

“Points” and Point Numbers

In the **Cylon Engineering Center**, the connections between modules are referred to as ‘points’. These **Strategy Points** can represent physical inputs and outputs on a Controller, or Analog/Binary values (referred to in the **Engineering Center** as ‘Virtual Points’).

Each **Analog Input**, **Analog Output**, **Binary Input**, **Binary Output**, **Analog Value** and **Binary Value** is assigned a number:

Controller terminals (i.e. inputs and outputs) – “**hardware points**” in the **Engineering Centre** - are assigned numbers between 1 and 24. Each terminal can be either an input or an output, so that there cannot be two hardware points with the same number. For example if there is an **Analog Input 3** there cannot be an **Analog Output 3** or **Binary Input 3** at the same time.

Note: In theory hardware point numbers could be up to 1024, but is limited by the Controller hardware so that the current maximum is 24.

Analog Values (“**Analog virtual points**”) can be numbered 1-1024, and **Binary Values** (“**Digital virtual points**”) can be numbered 1 – 1024, so that there could be for example both **Analog Value 3** and **Binary Value 3**.

Note: The combined number of **Analog Values** and **Binary Values** that can be exposed on a BACnet network by a single **CBM** or **CBT** is 225. As a result, it is important to keep the total number of defined setpoints in a Strategy below this value.

In **Strategy** drawings generated by the **Engineering Center**, it is possible to identify a **Strategy Point’s** nature as follows:

- If the number has brackets around it it is a “**hardware point**” – **Analog Input**, **Analog Output**, **Binary Input** or **Binary Output**.
- If the number is not bracketed, but is connected to a circular connection point, it is an **Analog Value** (“**analog virtual point**”).
- If the number is not bracketed, but is connected to a square connection point, it is a **Binary Value** (“**digital virtual point**”).

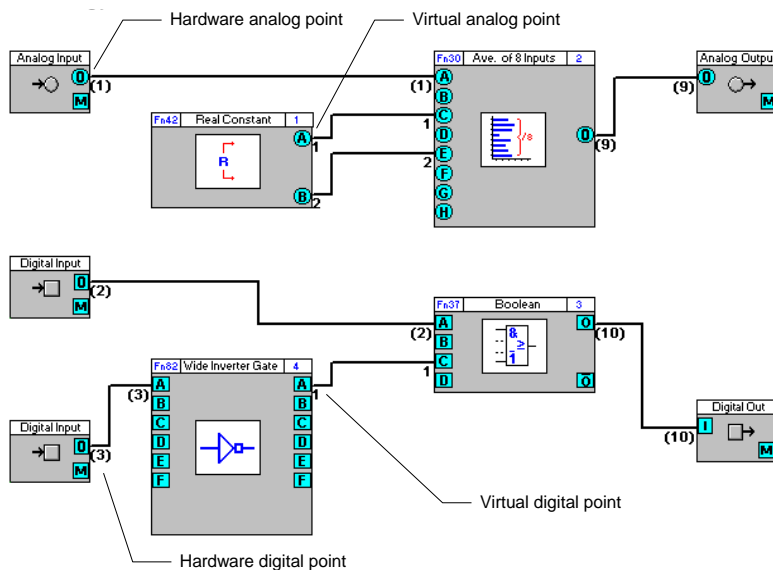

BACnet Time Schedule

Appearance

Group

(Logic)

Button

Symbol

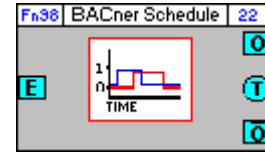

Dialog box

BACnet Time Schedule

Block Number: Time Schedule Name:

Inputs		Constants		Outputs			
Name	PtNo.	Value	Write Priority		Name	PtNo.	Value
Enabling Point	0	OFF	16		True Output	0	OFF
					Complement	0	OFF
					Secs to change	0	

Times

	Monday		Tuesday		Wednesday		Thursday		Friday		Saturday		Sunday	
Start:	Hour	Minute	Hour	Minute	Hour	Minute	Hour	Minute	Hour	Minute	Hour	Minute	Hour	Minute
	09	00	09	00	09	00	09	00	09	00	09	00	09	00
Stop:	Hour	Minute	Hour	Minute	Hour	Minute	Hour	Minute	Hour	Minute	Hour	Minute	Hour	Minute
	17	00	17	00	17	00	17	00	17	00	17	00	17	00

On All
 Off All

On All
 Off All

On All
 Off All

On All
 Off All

On All
 Off All

On All
 Off All

On All
 Off All

Function

The BACnet Time Schedule block allows the user to pre-load a single start time and a single stop time for each day of the week to be used in a locally-hosted BACnet weekly schedule.

If the module is enabled, then when the controller's clock registers a time between the start and stop time on each day, the output of the module will be "1", and outside of those times it will be "0".

This module accepts one input, which enables/disables the operation of the module, but leaving this input unattached will allow the schedule to run normally.

The module produces three outputs: the present value of the schedule, the inverse of the present value and the number of seconds until the next scheduled change.

Parameters

Time Schedule Name

User defined name for the BACnet schedule object.

Inputs

Parameter Name	Description
Enabling Point	Displays the number of the digital point that is connected to the enabling input (“E”) of the block. If the digital point is true the time schedule is enabled and will output accordingly, if the point is false then the block will output false.

Constants

Parameter Name	Description
Write Priority	The priority at which the BACnet time schedule block will write at. By default this is set to 16.
Times	The days of the week and times between which the schedule will start and stop.

Outputs

Parameter Name	Description
True Output	The current status of the schedule.
Compliment	The inverse of the current schedule status.
Secs to change	The number of seconds remaining until the output will change.

How to add a BACnet Time Schedule to a Strategy.

When the BACnet Schedule is initially added to the **Strategy** and linked to another **Strategy** block it will take the name of the point created when the blocks are connected. In the example below the point has been named “DigVirt_1”.

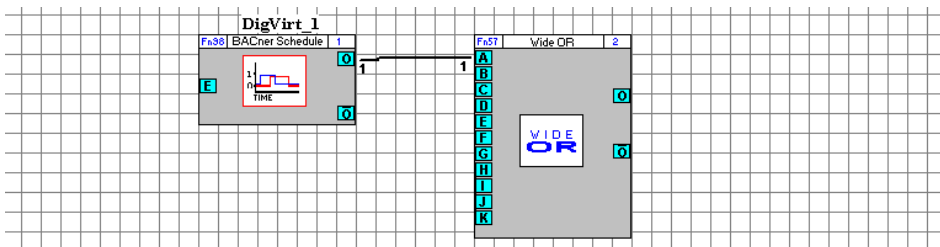

To rename the BACnet schedule, the point must be renamed. To do this simply right click on the output of the block and select **Edit Point**.

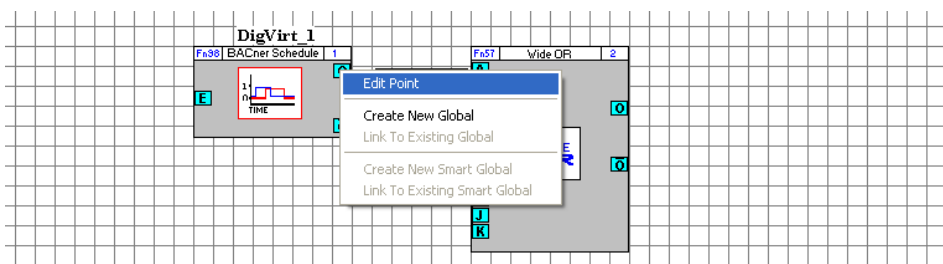

This opens the point's dialog box, which allows the point name to be changed. In the example below the point has been renamed to "Time Schedule".

Point Number: 1 [OK]

Point Name: Time Schedule [Cancel]

Short Circuit: Off [v] Open Circuit: On [v]

Line Details: Show Lines Show Points

At the same time the BACnet Time Schedule has also taken the name of the point:

Block Number: 1 Time Schedule Name: Time Schedule

Inputs			Constants		Outputs		
Name	Pt No.	Value	Schedule Data		Name	Pt No.	Value
Enabling Point	0	OFF	Write Priority 16		True Output	1	OFF
			Days: <input checked="" type="checkbox"/> Monday <input checked="" type="checkbox"/> Friday <input checked="" type="checkbox"/> Tuesday <input type="checkbox"/> Saturday <input checked="" type="checkbox"/> Wednesday <input type="checkbox"/> Sunday <input checked="" type="checkbox"/> Thursday		Complement	0	OFF
			Times: Start: 09:00 Stop: 17:00				

[<] [>] [OK] [Cancel]

When downloaded to the controller, and viewed with a BACnet browser, the BACnet properties show the time schedule as a BACnet object.

weekly-schedule

[Mon]:	T[1]: 09:00:255.255 V=1	T[2]: 17:00:255.255 V=0
[Tue]:	T[1]: 09:00:255.255 V=1	T[2]: 17:00:255.255 V=0
[Wed]:	T[1]: 09:00:255.255 V=1	T[2]: 17:00:255.255 V=0
[Thu]:	T[1]: 09:00:255.255 V=1	T[2]: 17:00:255.255 V=0
[Fri]:	T[1]: 09:00:255.255 V=1	T[2]: 17:00:255.255 V=0
[Sat]:	T[1]: 17:00:255.255 V=0	
[Sun]:	T[1]: 17:00:255.255 V=0	

Property	Value
object-identifier	PO-1 (0x04...
object-type	PO (17)
object-name	Time Sche...
present-value	1
priority-for-writing	16
status-flags	Double- clic...
reliability	Unknown ...
out-of-service	FALSE
effective-period	*..*..*..*
exception-schedule	
weekly-schedule	Double- clic...
list-of-object-property-references	Double- clic...
schedule-default	FALSE

BACnet Alarm block

Note: This strategy-based method for generating binary alarms has been made redundant by the alarming functionality now native in all Inputs, Values and Outputs. This block has been left in place to support existing strategies that use this block, but should not be used in a new Strategy.

Appearance

Group

Button

Symbol

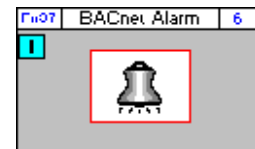

Dialog box

BACnet Binary Alarm

Block Number:
Alarm Name:

Inputs

Name	Pt No.	Value
Alarm Point	0	OFF

Constants

Alarm Data

Notification Class:

Time Delay:

Active Text:

Inactive Text:

Generate Alarm On:

High Value
 Low Value

Notify Type:

Alarm
 Event

Outputs

Name	Pt No.	Value
------	--------	-------

Function

Alarms are used in a BMS system to alert site supervisors/engineers to any difficulties that may occur on a **Site**. The **Cylon BACnet** range supports BACnet Alarm notifications which can be made available to BACnet supervisors.

The BACnet Alarm module is joined to a digital point (**Binary Value**). When the digital point has the value 1, the BACnet Alarm module is activated. The **Binary Value** may indicate an error condition, for example a sensor going out of normal range or a fire alarm being activated.

Parameters

Alarm Name

A name assigned by the user to identify the BACnet Alarm object.

Inputs

Parameter Name	Description
Alarm Point	This displays the digital point number that is connected to the input of the block.

Constants

Parameter Name	Description
Notification Class	The alarm can be assigned a number through this parameter. This can be useful when grouping alarms.
Time Delay	The time delay that the block waits before making the alarm active or inactive.
Active Text	The text that is displayed on the supervisor software when the alarm is active.
Inactive Text	The text that is displayed on the supervisor software when the alarm is inactive.
Generate Alarm On	This option can be set to high value or low value by the user. <ul style="list-style-type: none"> • If set to a high value, then the alarm will be active when the input is true. • If set to a low value, the alarm will be active when the input is false.
Notify Type	Notify Type is a standard BACnet property, which can be set to either "Alarm" or "Event". This can be used to categorize alarms, if a Site requires it.

BACnet Trendlog block

Appearance

Group

S (Statistic)

Button

Symbol

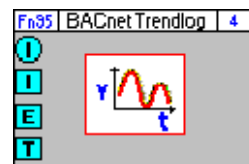

Dialog box

BACnet Trendlog Module

Block Number: Trendlog Description:

Inputs			Constants				Outputs	
Name	Pt No.	Value	Trendlog Number:			Name	Pt No.	Value
Analog Log Point	1		Trendlog Point Type:	Analog				
Trendlog Enable	0	OFF	When to log the value <input checked="" type="radio"/> Log at fixed intervals of <input type="text" value="900"/> seconds <input type="radio"/> Log when value changes by <input type="text" value="1.000000"/> units					
Log Trigger Point	0	OFF	Advanced Options...					

Function

BACnet Trend Logs, similar to **Unitron Datalogs**, allow point values in a **Controller** to be recorded over a period of time. For example, a **Trend Log** on an output point could monitor valve positions, or a **Trend Log** on an input could log outside air temperature.

The input point value can be logged either at regular intervals or when the value changes by a defined amount.

The recorded data can be later retrieved, displayed and analyzed with the **Datalog Manager** application.

The number of Trend Logs that can be added to a **Strategy** depends on the **Controller** on which the **Strategy** runs. For example a **CBM24** can have up to 32 Trend Logs and a **CBT12iVAV** can have up to 4.

Note: To find out the maximum number of Trend Log that a Strategy can support, open the Strategy, select **View > Managers** and open the **Resources** tab in the **Managers** dialog.

Parameters

Datalog Description

A name assigned by the user to identify the BACnet Trend Log object.

Inputs

Parameter Name	Description	Possible Values
Analog Log Point	The point number and value of the point being logged if the module's Analog input is connected to an analog point. Note: Only one of the input points can be connected, so only the connected one is displayed in the dialog's input column.	Real number
Digital Log Point	The point number and value of the point being logged if the module's Digital input is connected to a digital point. Note: Only one of the input points can be connected, so only the connected one is displayed in the dialog's input column.	Booolean
Trendlog Enable	The point number and current values of the enabling point for this module. When the value of this point is "1", the "Log Point" will be logged.	1 or 0
Log Trigger Point	Data is recorded when this trigger point changes. If the trigger point is not connected, logging occurs according to the 'When to log the value' parameters below.	1 or 0

Constants

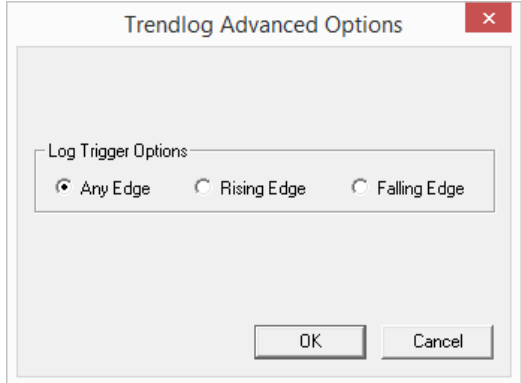
Parameter Name	Description	Possible Values
Trendlog Number	This field displays the number used by the Datalog Manager application to access the data collected by this module.	Depends on controller type
Trendlog Point Type	This field displays the type of point that this module is logging.	"Analog" or "Digital"
When to log the value: Log at fixed intervals of	When this option is selected the seconds input box becomes editable, and the value of the Log Point will be recorded at regular intervals.	Integer (number of seconds)
When to log the value: Log when value changes by	When this option is selected the units input box becomes editable, and the value of the Log Point will be whenever that Log Point value changes by an amount greater than the number of units specified.	Integer (number of units)
Advanced Options	The Advanced Options button becomes available when the module's Log Trigger Point input (the "T" input) is connected to a digital point. This digital point can be, for example, an alarm arising, a switch being thrown, a window opening etc. When this input is connected, the Trend Log will log when the state of this input changes. Clicking on the Advanced Options button opens the Datalog Advanced Options dialog box: 	Any Edge, i.e. every time the trigger point changes state. Rising Edge, i.e. when the value of the trigger point changes from 0 to 1. Falling Edge, i.e. when the values of the trigger point changes from 1 to 0.

How to set up a BACnet Trendlog

In the case of the Strategy below a **BACnet Trend Log** block has been attached to a hardware point that measures temperature. The hardware point has been named “Room Temperature” and so the **BACnet Trend Log** block has taken the same name.

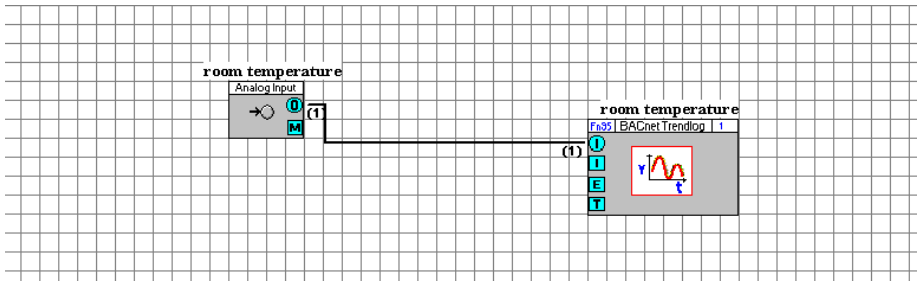

Right-clicking on the block opens the properties dialog box.

Trendlog Read Performance

It is possible to optimize the way **BACnet Trend Log** data is read by the front-end Workstation.

For example, altering the number of records that are accessed per request changes the number of records the **Controller** can return each time it obtains the network **token**. A request for up to 20 records at a time is optimal for loading an **MS/TP** packet.

Front-end Workstations can also be configured to request only new records from the Controller, which can improve the performance of the system.

3rd Party Point blocks – [3rd Party Analog] and [3rd Party Binary]

Appearance

Group

(Points)

Button

Symbol

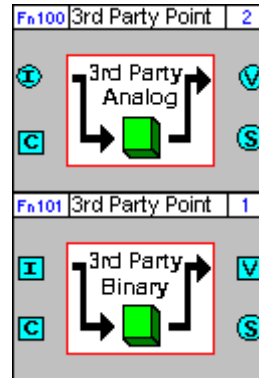

Dialog box

Third Party Analog Integration

Block Number: 4 Third Party Point Name:

Inputs			Constants			Outputs		
Name	Pt No.	Value	Name	Pt No.	Value	Name	Pt No.	Value
Value In	0	OFF	Present Value	0		Status Flags	0	
Write Control	0	OFF	Status Flags	0				

Point Addressing Info

Local Remote

Device Instance Number: 0

Object Type: 0 - Analog Input

Object Instance: 0

Property: 05 - present-value

Writing

Write Priority: 16

Relinquish on High To Low

CDV Value: 0.000

Min. CDV Time: 5

CDV Once High

One Shot Write Low to High

Time Once High: 5

Reading

Read Frequency: 5

Default Value

Third Party Digital Integration

Block Number: 5 Third Party Point Name:

Inputs			Constants			Outputs		
Name	Pt No.	Value	Name	Pt No.	Value	Name	Pt No.	Value
Value In	0	OFF	Present Value	0	OFF	Status Flags	0	OFF
Write Control	0	OFF	Status Flags	0				

Point Addressing Info

Local Remote

Device Instance Number: 0

Object Type: 3 - Binary Input

Object Instance: 0

Property: 05 - present-value

Writing

Write Priority: 16

Relinquish on High To Low

CDV Value: 1.000

Min. CDV Time: 5

CDV Once High

One Shot Write Low to High

Time Once High: 5

Reading

Read Frequency: 5

Default Value

Function

The 3rd party point blocks provide a mechanism for reading and writing values from and to a third party device directly in a **Strategy**. The same mechanism can be used to also be used to access **BACnet** objects within the local **Strategy** if required.

There are two separate “3rd Party point” blocks – one that is used to move data to and from analog **Strategy** block connections and one that is used to move data to and from binary **Strategy** block connections.

Both types of 3rd party blocks can access the same **BACnet** data, which is automatically converted to the appropriate data type as the data is pulled from or pushed to the network.

Parameters

Time Schedule Name

User defined name for the BACnet schedule object.

Inputs

Parameter Name	Description
Value in	This is the value that will be written to the 3rd-party device. If the analog 3rd-party block is being used then an analog point must be linked to this input and if the digital 3rd-party block is being used then a digital point must be linked to this input.
Write Control	This is a digital input which when set to 'On' allows the value of the Value In input to be written to the 3rd party object, subject to the settings in the Constants > Writing section of the dialog.

Constants

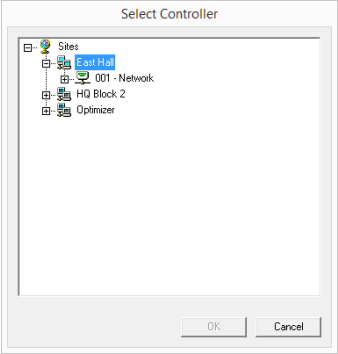
- **Point Addressing Info**

Parameter Name	Description
Local/Remote	This defines whether the '3 rd -party' object to which this block refers is actually in the same Strategy as the block (i.e. in the "Local" device) or in a different device ("Remote"). If the block is copy and pasted into a different Strategy, it will remain connected to the same point if this parameter is set to "Remote". If this parameter is set to "Local" the pasted block will try to access a point within its new Strategy that matches the Object Type and Object Instance settings.
Device Instance Number	This is the Device Instance Number of the third-party device that will be read from or written to. It is only available if Local/Remote is set to "Remote". <div style="display: flex; align-items: center;"> <div style="border: 1px solid #ccc; padding: 10px; margin-right: 20px;"> <p>Note: You can type any number in this input, but a Site Tree is available by clicking the  button to the right of the input field:</p> </div> <div style="border: 1px solid #ccc; padding: 10px;">  </div> </div>
Object Type	Any BACnet Object Type can be entered in this field. It is used together with Object Instance to specify the object which will be read or written. Note: You can type any number in this input, but a list of common Object Types is available by clicking the  button to the right of the input field.
Object instance	This is the instance number within the selected Object Type that specifies the object which is to be read or written.
Property	This is the BACnet property of the specified object that is to be read or written. Defaults to 85-present-value. Note: You can type any number in this input, but a list of common BACnet Properties is available by clicking the  button to the right of the input field.

▪ *Writing*

These constants determine when the input value will be written to the third-party device, and the priority in that device's priority array to which the value will be written.

If the block is writing to but not reading from the third-party device, then only the input needs to be connected.

Parameter Name	Description
Write Priority	This is the element in the third-party device's Priority Array to which the input value will be written. By default the value is priority 16 (i.e. lowest priority), but it can be set in the range 1-16.
Relinquish on High to Low	If this box is checked, the controller will relinquish the Priority Array element set in the Write Array constant (i.e. set it to null) when the Write Control input goes from high to low.
COV Value	If this constant is set, then writing will only take place if the Value In value changes by the amount specified here during the time period specified in Min. COV Time .
Min. COV Time	In order to avoid a continuously-changing Value In value generating too much traffic on the BACnet system, you can limit how often the value is sent to the third-party object by setting a minimum time between sends here. This value is the number of seconds between sends.
COV Once High	If this box is checked, the controller will write to the third-party device only if the Write Control is set to ON and the Value In changes by the COV value.
One Shot Write Low to High	If this box is checked, the controller will write the current Value In value to the third-party device when the Write Control changes from OFF to ON.
Time Once High	If the check box in this parameter is checked, the controller will write the Value In value to the third-party device repeatedly at the frequency set in the parameter's value box. By default this is set to 5 seconds.

▪ *Constants – Reading*

These constants determine how often the Present Value of the third-party object will be read and sent to the block's output.

If the block is reading from but not writing to the third-party device, then only the output needs to be connected.

Parameter Name	Description
Read Frequency	This is the number of seconds between reads. By default this is set to 5 seconds.
Default Value	If the check box in this parameter is checked and if the third-party device cannot be read, the output of the block will be set to the value in this parameter's value box. The value box for Binary third-party points is a checkbox. If it is checked the output will be set to "On", if not the output will be set to "Off".

Outputs

Parameter Name	Description																								
Present Value	<p>The present value of the BACnet object is written to this output.</p> <p>If the present value cannot be read, and the Constants > Default Value is enabled, this output is set to the Default value.</p> <p>If the present value cannot be read, and the Constants > Default Value is disabled, then this output remains at its previous value.</p>																								
Status Flag	<p>This is an analog value that represents a 5 bit array, which contains information about the status of communications with the third-party device.</p> <table border="1"> <thead> <tr> <th></th> <th>Function</th> <th>Value = 0</th> <th>Value = 1</th> </tr> </thead> <tbody> <tr> <td>Bit 0</td> <td>Problem</td> <td>No problem detected.</td> <td>A problem has been detected.</td> </tr> <tr> <td>Bit 1</td> <td>Failure to send write</td> <td>Data written to 3rd party device ok.</td> <td>Write to 3rd party device failed</td> </tr> <tr> <td>Bit 2</td> <td>Failure to RX write ACK</td> <td>Acknowledgement received ok</td> <td>No acknowledgement when writing to 3rd party</td> </tr> <tr> <td>Bit 3</td> <td>Failure to send read.</td> <td>Read request sent ok</td> <td>Failed to send read request</td> </tr> <tr> <td>Bit 4</td> <td>Failure to RX read.</td> <td>Data read from 3rd party device ok</td> <td>No data received from 3rd party device</td> </tr> </tbody> </table>		Function	Value = 0	Value = 1	Bit 0	Problem	No problem detected.	A problem has been detected.	Bit 1	Failure to send write	Data written to 3 rd party device ok.	Write to 3 rd party device failed	Bit 2	Failure to RX write ACK	Acknowledgement received ok	No acknowledgement when writing to 3 rd party	Bit 3	Failure to send read.	Read request sent ok	Failed to send read request	Bit 4	Failure to RX read.	Data read from 3 rd party device ok	No data received from 3 rd party device
	Function	Value = 0	Value = 1																						
Bit 0	Problem	No problem detected.	A problem has been detected.																						
Bit 1	Failure to send write	Data written to 3 rd party device ok.	Write to 3 rd party device failed																						
Bit 2	Failure to RX write ACK	Acknowledgement received ok	No acknowledgement when writing to 3 rd party																						
Bit 3	Failure to send read.	Read request sent ok	Failed to send read request																						
Bit 4	Failure to RX read.	Data read from 3 rd party device ok	No data received from 3 rd party device																						

Priority Array Blocks – [Anlg PA] and [Bnry PA]

Note: This strategy-based method for generating Priority Arrays has been made redundant by the Priority Array functionality now native in all Value and Output objects. This block has been left in place to support existing strategies that use this block, but should not be used in a new Strategy.

Appearance

Group

(Points)

Button

Symbol

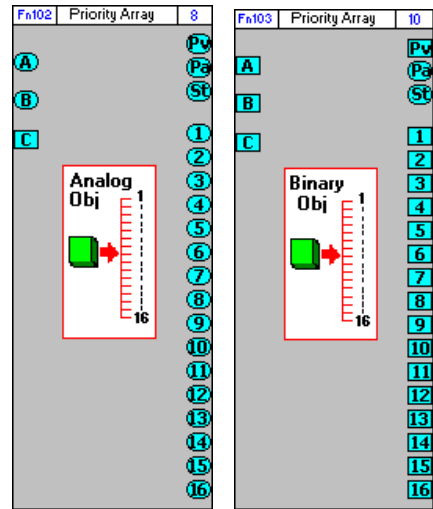

Dialog box

Dialog box for Analog Priority Array (Block Number: 8).

Inputs			Constants		Outputs		
Name	Pt No.	Value	Name	Value	Name	Pt No.	Value
Input Point	0		Present Value	0	Priority 1	0	
Value In	0		PA Bitmap	0	Priority 2	0	
Write Control	0	OFF	Status Bitmap	0	Priority 3	0	
			Priority 4	0	Priority 4	0	
			Priority 5	0	Priority 5	0	
			Priority 6	0	Priority 6	0	
			Priority 7	0	Priority 7	0	
			Priority 8	0	Priority 8	0	
			Priority 9	0	Priority 9	0	
			Priority 10	0	Priority 10	0	
			Priority 11	0	Priority 11	0	
			Priority 12	0	Priority 12	0	
			Priority 13	0	Priority 13	0	
			Priority 14	0	Priority 14	0	
			Priority 15	0	Priority 15	0	
			Priority 16	0	Priority 16	0	

Priority Array Info: Write Priority: 16, CDV Value: 0.000

Options: One Shot Write Low to High, CDV Once High, Relinquish on High To Low

Dialog box for Digital Priority Array (Block Number: 10).

Inputs			Constants		Outputs		
Name	Pt No.	Value	Name	Value	Name	Pt No.	Value
Input Point	0	OFF	Present Value	0	Priority 1	0	OFF
Value In	0	OFF	PA Bitmap	0	Priority 2	0	OFF
Write Control	0	OFF	Status Flags	0	Priority 3	0	OFF
			Priority 4	0	Priority 4	0	OFF
			Priority 5	0	Priority 5	0	OFF
			Priority 6	0	Priority 6	0	OFF
			Priority 7	0	Priority 7	0	OFF
			Priority 8	0	Priority 8	0	OFF
			Priority 9	0	Priority 9	0	OFF
			Priority 10	0	Priority 10	0	OFF
			Priority 11	0	Priority 11	0	OFF
			Priority 12	0	Priority 12	0	OFF
			Priority 13	0	Priority 13	0	OFF
			Priority 14	0	Priority 14	0	OFF
			Priority 15	0	Priority 15	0	OFF
			Priority 16	0	Priority 16	0	OFF

Priority Array Info: Write Priority: 16, CDV Value: 1.000

Options: One Shot Write Low to High, CDV Once High, Relinquish on High To Low

Function

BACnet value objects and BACnet output objects use a **Priority Array** to determine their value. Each element in the array will either have a value or be set to `null`. The 'present value' of the object is set to match the the highest priority element in the array that has a valid value.

The priority array blocks provide a method of assigning a value to an element in the **Priority Array** of a specific BACnet object.

There are two priority array blocks in the **Cylon Engineering Center**:

- **Priority Array Analog Object** for setting a value in the array of an **Analog Value**, or an **Analog Output**.
- **Priority Array Digital Object** for setting a value in the array of a **Binary Value**, or a **Binary Output**.

If a point is connected to the block's **Input Point** (A) then the block will show the **Priority Array** of that point.

If the block's **Input Point** (A) is unattached then the block will show the **Priority Array** of the point connected to the **Present Value output** (Pv).

Note: If neither point is connected the block will not function, and a warning message will be displayed:

Strategy Warning - Analog Priority Block is inoperable as it is not attached to any BACnet points.

The value of a single element of the array is set to match the value of the **Value In** (B) input when permitted to do so by the **Write Control** (C) input. The element to be set is defined by the **Write Priority** constant.

If the BACnet object to be affected is a **BACnet Output** object, the input of that object's module in the **Strategy** drawing must be connected to the output of the priority array block that matches the **Write Priority** setting.

If the object to be affected is a **BACnet Value** object, then the output of that object's module in the **Strategy** drawing must be connected to the **Input Point** (A).

The main use of the **Priority Array** block is to quickly and easily conditionally override outputs or values.

Parameters

Inputs

Parameter Name	Description
Input Point	This is the point representing the BACnet object whose Priority Array will be affected by the Priority Array block.
Value In	This is the value to which the selected priority element in the Priority Array will be set.
Write Control	This is a digital input which when set to 'On' allows the value of the Value In input to be written to the Write Priority element, subject to the settings in the Constants section of the dialog.

Constants

Parameter Name	Description
Write Priority	This is the Priority number of the element in the Priority Array that will be set. By default the value is priority 15 however it can be set in the range 1-16.
COV Value	If the COV Once High property is set, then the relevant element in the Priority Array will be set if the Value In input changes by more than the value set here in the COV Value property.
One Shot Write Low to High	If this box is checked then the relevant element in the Priority Array will be set to match the Value In input when the write control input goes from low to high.
COV Once High	If this box is checked the relevant element in the Priority Array will be set to match the Value In input when than value changes by more than the amount set in the COV Value property.
Relinquish on High to Low	If this box is checked then the relevant element in the Priority Array will be set to Null when the Write Control input goes from high to low.

Outputs

Parameter Name	Description
Present Value	This output matches the 'Present Value' of the BACnet object associated with the Input Point.
PA Bitmap	This an analog value that represents a 16 bit array, each bit representing the override status of each element in the priority array. If a specific priority has been overwritten, the bit in the PA bitmap corresponding to that element will be set to 1.
Status Bitmap / Status Flags	This output is not currently used.
Priority 1-16	<p>These outputs give access to the values at each priority for the BACnet object. These outputs could be connected to a Strategy that contains logic to address control situations that depend on BACnet priorities.</p> <div style="border: 1px solid gray; padding: 10px; margin-top: 10px;"> <p>Note: If a priority becomes set to a "null" value through BACnet, then the related output will remain set to the last non-null value of that priority.</p> </div>

BACKING UP THE BACNET SITE

The **Cylon Engineering Centre** software uses data files organized on the PC in a directory structure representing the structure of the **Site**. This directory structure can be archived, and installed on another PC or restored to the original PC.

The **Site Backup Utility (CCBackup)**, automates the archiving and the restoring processes – see *MAN0072 Site Backup Utility*. However it does not include **CBR** configurations in those processes.

Backing up the CBR routers

Each **CBR** on a **Site** must be individually backed up as follows:

Right-click on the **CBR** in the **Cylon Engineering Center's** Site Tree, and select **Backup Router** :

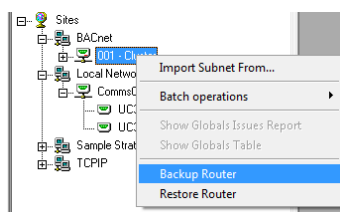

The **Router Backup** dialog will open:

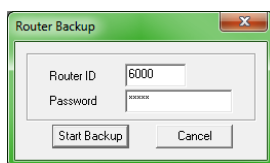

Enter a valid BACnet Device Instance Number and the router's password

Note: The router's password is the one that is used to access the Configuration web interface of the router. It can be set or changed from the router's Configuration web interface.

Click the **Site Backup** button

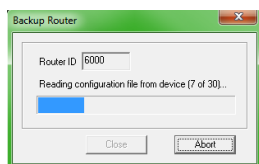

The backup file for this router will be stored in **Site's RouterBackups** directory:

	Name	Date modified	Type	Size
UnitronUC32.675				
AlarmArchives	1.d	17/06/2013 11:16	D File	2 KB
Animate	2.d	17/06/2013 11:16	D File	2 KB
Archive	3.d	17/06/2013 11:16	D File	1 KB
BACNET	4.d	17/06/2013 11:16	D File	1 KB
ARCHIVE	5.d	17/06/2013 11:16	D File	6 KB
BACnetEDE	6.d	17/06/2013 11:16	D File	4 KB
dbase	7.d	17/06/2013 11:16	D File	27 KB
DRAWINGS	8.d	17/06/2013 11:16	D File	1 KB
Globals	9.d	17/06/2013 11:16	D File	65 KB
KEYPAD	10.d	17/06/2013 11:17	D File	66 KB
MACROS	11.d	17/06/2013 11:17	D File	66 KB
RouterBackups	12.d	17/06/2013 11:17	D File	4 KB
6000_17062013_111617	13.d	17/06/2013 11:17	D File	2 KB
6000_17062013_125125	14.d	17/06/2013 11:17	D File	2 KB
6000_17062013_125156	15.d	17/06/2013 11:17	D File	3 KB

How to restore a CBR router

To restore a router from a backup,

Right-click on the **CBR** in the **Cylon Engineering Center's** Site Tree, and select **Restore Router**.

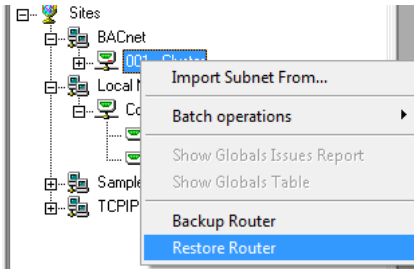

The **Password** dialog will open.

Enter the **Device Instance Number** of the router to be restored and the router's password

Note: The router's password is the one that is used to access the Configuration web interface of the router. It can be set or changed from the router's Configuration web interface.

The **Restore Router** dialog will open:

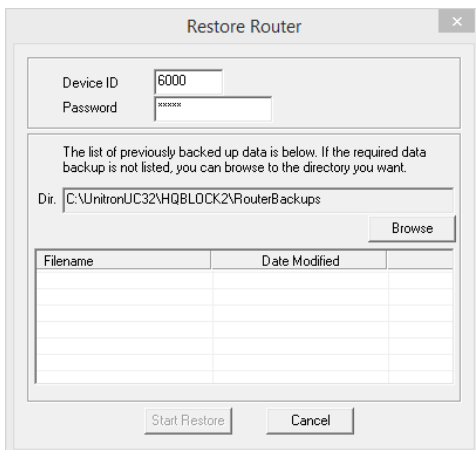

Click on the **Browse** button and select the location of the backup that is to be restored:

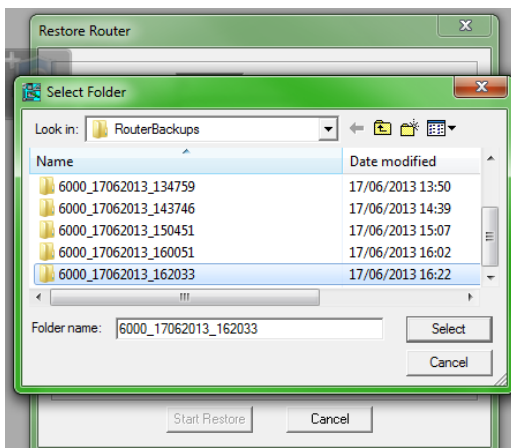

The files that comprise the backup will be displayed with their modified date:

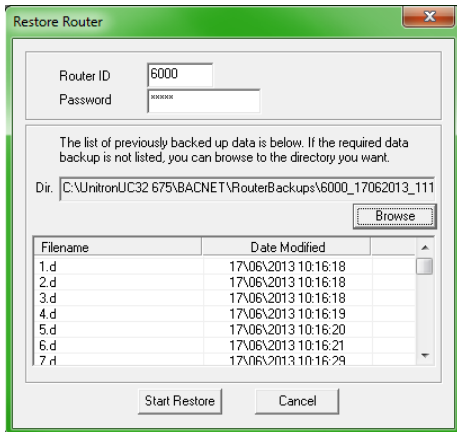

Click the **Start Restore** button.

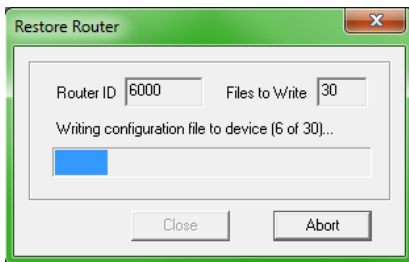

The restore process can be cancelled if required by clicking the **Abort** button.

When the process is complete, click the **Close** button.

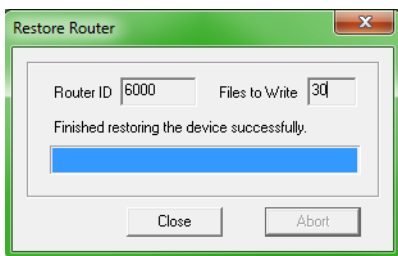

SECTION 6 : APPENDICES

APPENDIX – BACNET PARAMETERS

Parameter	Limits
Total number of Analog Values and Binary Values (mapping table index)	225
MSTP Station (MAC Address/BACnet ID/Token Passing ID)	0-127
Device Instance Number (Device ID)	0-4194303
MAX Masters	1-127
APDU Timeout	10 - 60
MSTP Baud rates	9600, 19200, 38400, 57600, 76800, 115200
Device Name (Character support)	63 characters
Description String	63 characters
Location string	63 characters
Apps version string	63 characters
Point Names	63 characters

Notes:

Device Instance Number is the unique ID for the device in the BACnet system.

MS/TP MACaddress must be unique for all devices on a shared (single) MS/TP trunk.

APPENDIX - UNDERSTANDING BACNET MS/TP

BACnet **MS/TP** (Master-Slave/Token-Passing) is a data-link protocol unique to BACnet. It uses EIA-485 signaling over a twisted-pair line and is the lowest cost LAN option in BACnet.

A BACnet **MS/TP** device is either a Master Node or a Slave Node. With Token-Passing, the entire **MS/TP** Fieldbus is controlled by a single Token that is passed around from Master Node to Master in order of **MS/TP** MAC address (Medium Access Control address range of 0– 127). A Master Node that holds the Token can transmit a pre-defined number of information frames (`Max_Info_Frames`) before it has to pass the Token. The `Max_Info_Frames` is configurable and set to 20 in Cylon’s BACnet router and 8 in Cylon’s BACnet controllers. On receiving the Token a controller will transmit packets required for reading and writing BACnet data as well as packets required for any internal processing within the controller. Namely:

- BACnet requests and responses
- Reading / Writing of data

On a busy 32-controller network with a Baud Rate of 38400 it can take 1.24 seconds to pass the Token around the network.

After receiving the Token 50 times, a Master Node transmits a `Poll_For_Master` frame in order to discover the presence of other Master Nodes on the network that wish to join the ring. If one is found, it becomes the new successor node in the Token ring. If the successor is already the next available address then this step is omitted.

A Slave Node (MAC address range of 0 – 254) simply waits for a Master Node to query it using a “Data Expecting Reply” message, and it responds. It does not participate in the Token passing. A Slave Node can also receive “Data Not Expecting Reply” frames, such as a Broadcast Time Synchronization service, but cannot send any messages on its own.

All **Cylon BACnet** controllers are Master devices.

Communication on an MS/TP Fieldbus

The performance of an **MS/TP** network is directly affected by the traffic load and configuration of the network. The following can affect network performance:

Size of the Network

As the number of controllers on the network increases, the Token must be passed to more controllers and it is likely more information frames will be transmitted in total. As a result, the time for the Token to pass through the entire network will increase.

Gaps in the Network

After 50 cycles of the Token, each Master Node will poll for the next Master on the network. If there is a gap in the MAC addresses on the network or if a controller is offline, it will take a minimum of 100 milliseconds for the Master Node before that gap to retry sending, during which time there will be no communications on the network. This will cause a slowdown in the passing of the Token through the network as the Master Node retries. Slowdown in the network will be significantly higher if the Max Master controller is the gap in the network.

Network Load

The amount of activity on a network will affect performance. Examples of activity are:

- Who-is / I-Am request responses
- COV subscription
- Reading / Writing (for example reading a point, downloading a **Strategy** to a controller)
- Global Servicing
- Alarms Reporting

Baud Rate

Increasing the Baud rate will allow data to transmit faster throughout the network thus increasing performance. Cylon supports Baud rates up to 76800.

Max_Masters

Max_Masters on a BACnet Router specifies the highest MAC address of BACnet Routers on the **Site**. The default for **Cylon BACnet** Routers is 127.

Max_Masters on a **Field Controller** specifies the highest MAC address of Master Nodes on the **MS/TP** network. This can be set to 127 for all devices except the last device on the network which should be set to MAC address of the device. If the **Max_Masters** is set to an address higher than the last device on the network, a slowdown similar to that of a gap in the network will be experienced.

For example, a network with 16 controllers, controllers 1 – 15 should have a **Max_Masters** of 127, and controller 16 should have a **Max_Masters** of 16.

Max_Info_Frames

Max_Info_Frames is set to 8 by default in the Cylon system. A setting of 8 will allow the node with the Token to initiate communication 8 times before it has to retire the Token to the next Master Node on the network segment.

For example, if a controller needs to send a COV, a Global, and a BACnet Alarm, it would use 3 of its 8 **info_frames**.

Scenarios

The time to read or write to or from a BACnet controller is:

No. of Packets * (Token Cycle Time * x)

Where x varies between 1.0 and 2.0 and is influenced by the MAC address of the controller in relation to the router MAC address.

As an example, strategies for a **CBM** and **CBT** containing 430 blocks and 255 blocks respectively (255 of which were BACnet enabled) were downloaded remotely to the following network sizes and types:

# Controllers	Fieldbus Status	Strategy Download	Firmware Upgrade
		Seconds Per Controller	
3 * CBMs	Wiped	29	315
32 * CBMs	Servicing	35	420
32 * CBTs	Servicing	29	190
64 * CBTs	Servicing	52	195

- Running two instances of firmware upgrade to two separate controllers on the **MS/TP** Fieldbus slightly speeds up both downloads as the router holds on to the token for its **Max_Info_Frames** setting rather than for one packet on each receipt of the Token.
- A **MAX_INFO_FRAMES** of 100 is recommended for optimal performance

Recommendations

To save time when downloading a complete **Strategy**, direct serial connection should be used if possible. For partial downloads, remote download can be used.

On trunks that might require continuous re-commissioning/downloading, limiting the number of controllers on each trunk would be prudent, while pre-loading each **Strategy** serially for bigger trunks will speed up engineering. Keeping main plant trunks to 16 controllers or less (as per **Unitron**) will help as a guideline.

Approaches for significantly improving download performance are currently under investigation.

APPENDIX: QUICKSTART GUIDE

There are a number of different ways that **MS/TP** addresses can be assigned to **Cylon BACnet Controllers**. Depending on the circumstances, one method might be preferable over the others. This guide outlines 5 such methods, so that in whatever circumstance an address conflict arises, a suitable method for resolving it will be available.

Background

The **BACnet MAC address** (0-127) should be unique among all controllers that will share the **EIA-485 MS/TP** network. The **Device Instance Number** (0 - 4194302) must be unique among all **Controllers** on the **BACnet Site**.

Cylon BACnet Routers are configured during production to have a **MAC address** of 0.

Controllers built and shipped after the 7.6.5 firmware release (September 2015) are factory-configured with **BACnet MAC address** set to the last 2 digits of the serial number, unless that number would conflict with the default **CBR** – i.e. 00 – in which case they are assigned the address “100”.

The **Device Instance Number** of controllers built and shipped after the release of firmware version 7.6.5 (September 2015) is set to the entire numeric portion of the **Controller's** serial number.

All **Cylon BACnet** controllers built before the 7.6.5 firmware release shipped with the same **MS/TP** address and the same **Device Instance Number**.

With earlier models, where the **MAC addresses** were always identical, it was essential that the network addressing be changed before putting them on the network. With the serial number-based addressing it is no longer essential to manually set the address of every **Controller**, but there is still a possibility that some conflicts may be found when **Controllers** are first attached to an **MS/TP** network.

Note: Changing the address of the Controller will not affect any other programming on the controller. The Strategy (if one exists) will not be affected by these changes.

Method 1: The VT100 Terminal Interface

The **RS232 serial link (Service Port)** can be used to communicate directly to the controller using any **VT100** software tool. Popular free options include **Terra Term** and **Hyper Terminal** among others.

Connect the **Cylon Controller's Service Port (RS232 serial link)** to the computer. Open the **VT100** application and connect to the serial port at 9600bps with all other settings at their defaults.

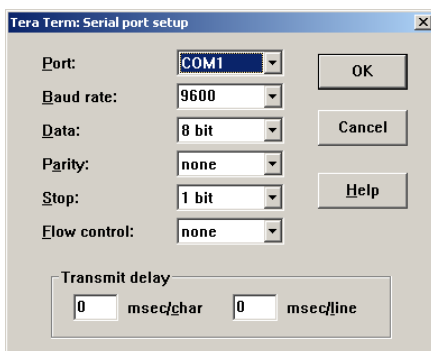

By typing “**Enter Terminal Mode**” into the interface, the **Cylon Terminal Menu** will appear on the screen:

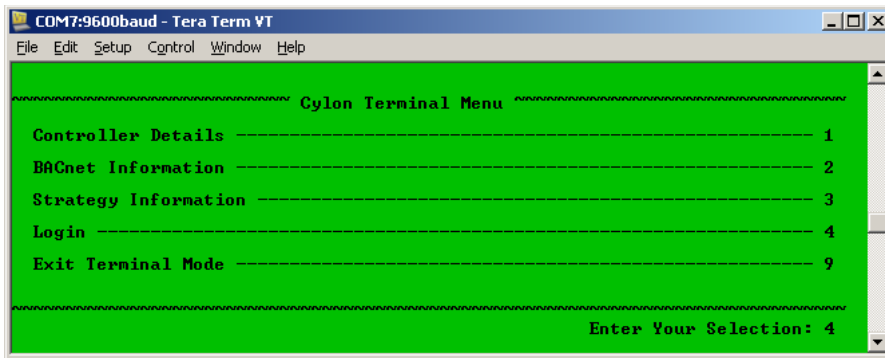

By default this screen allows data to be read but not modified.

To modify the BACnet data:

1. Press 4 to open the Login page
2. entering the password "Cylon"

This will bring up the Level 1 Access Menu , with Write privileges:

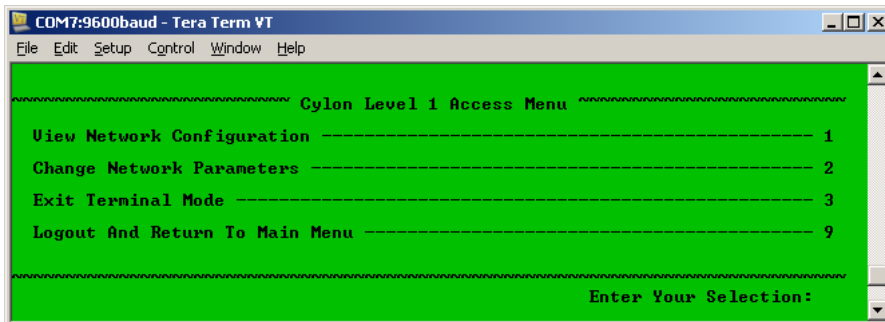

Press "2" to open the Change Network Parameters menu to view and modify the following parameters:

- Device Instance
- MS/TP (MAC) Address
- Unitron ID
- Max Master
- Baud Rate
- Device Name

Once the configuration is complete the interface can be disconnected. All changes are stored to flash in real time and no delay is needed before cycling power.

Method 2: NetLink

NetLink is a Cylon tool that is used to commission **Controllers** over the serial port. It has the ability to **clone** devices, modify points and also change the network parameters.

Connect power to the controller.

Note: Service Port (serial connection) must not be connected until after the device is powered on.

Connect the Cylon Controller's Service Port (RS232 serial link) to the computer.

Launch **NetLink** and specify the serial port number.

Click on **NetLink's** Controller Setup tab to open the BACnet Controller Setup dialog showing live data:

Field	Value
Site Number	1
Comms Controller	1
Field Controller	25
MSTP Baud Rate	38400
Device ID	999803
Device Name	New FW
APDU Timeout (seconds)	10
MSTP Station	20
MSTP Max Masters	127

Any changes made with in this dialog will be sent down to the controller as soon as the **OK** button is pressed.

Method 3: Cylon Engineering Center

The BACnet configuration parameters can be accessed and modified by the **Cylon Engineering Center** when it is connected via the Service Port (RS232 serial link). For detailed instructions see *How to configure Cylon BACnet Field Controllers* on page 65.

Method 4: Via BACnet MS/TP

All of the BACnet points on a Cylon Controller can be exposed to IP-based BACnet tools such as **NB-Pro** by temporarily attaching the Controller to a router.

This allows the Controller's BACnet parameters to be configured by scanning for the controller and then writing directly to the BACnet parameters using the IP-based tools.

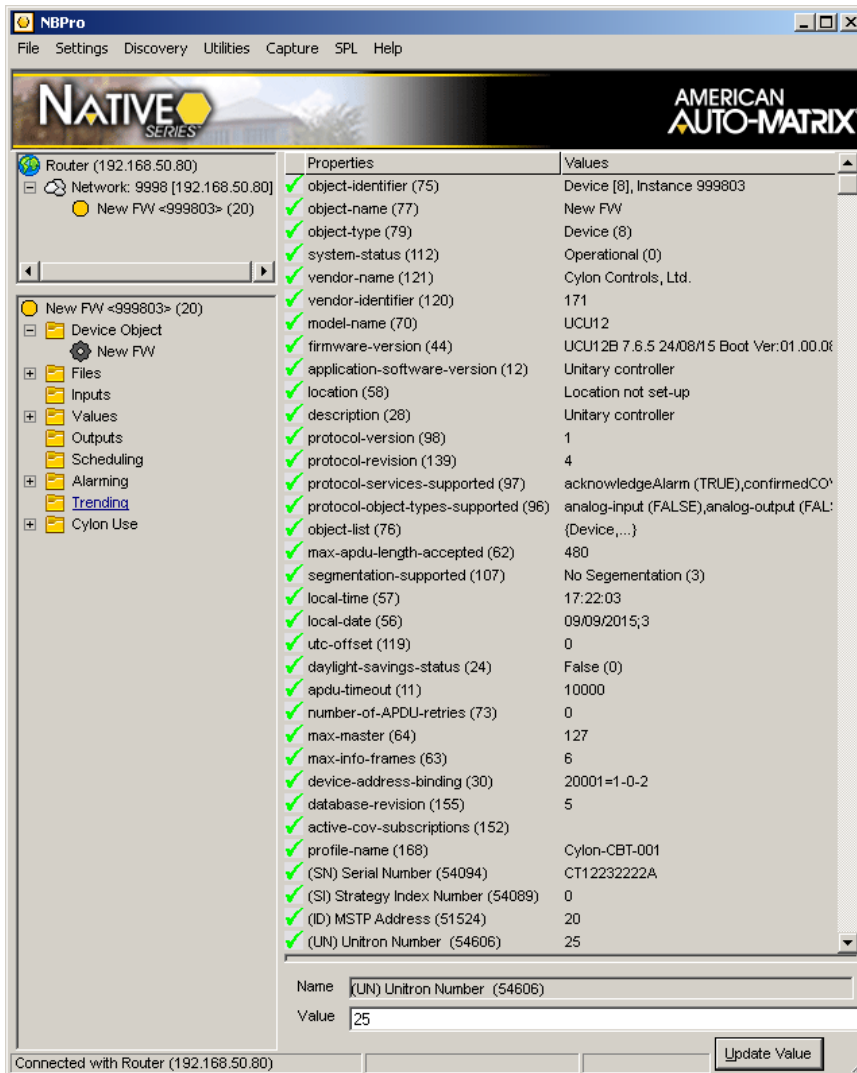

A view of the Device Object over BACnet in **NB-Pro**

From the Device object one can directly modify the following network parameters:

- Device Instance
- Device Name
- Description
- Max Master
- Max Info Frames
- MS/TP (MAC) Address
- Unitron ID1

Method 5: CBT-STAT (CBT12iVAV only)

If there is a **CBT-STAT** attached to the controller it may also be used to change the **BACnet** parameters.

Engineering Mode on the **CBT-STAT** has the ability to change many parameters on the **CBT12iVAV**. These parameters are organized by **Line**, and collections of **Lines** are organized into pages. Page 1, the **Device Setup** page contains the following three lines: **Device Instance**, **MS/TP (MAC) Address** and **Baud Rate**.

How to use the **CBT-STAT's** **Engineering Mode** is briefly outlined below. Please refer to *MAN0120US CBT-STAT and CBT-STAT-H for CBT12iVAV* for more details.

To enter **Engineering Mode** :

- Press and hold (“long-press”) both the Up button ▲ and Down button ▼ together for at least 3 seconds until the 1st line **a** (large digits) displays the text **5555** and the 2nd line **b** displays with the right-most digit flashing.
- Enter the Engineering Mode password by changing the number on the 2nd line **b** as follows:
- Press the up ▲ button or down ▼ button to change the value of the flashing digit.
- Use the left ◀ and right ▶ buttons to move between digits.

The password can be changed via the smart-stat block in the **CBT12iVAV Strategy**, but by default it is set to **9999**.

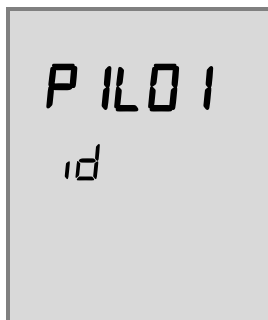

Once the correct password is displayed on the screen, press and hold the right ▶ button to enter it. When the correct password is entered, the Engineering Menu page **1** line **01** - the **Device Instance Number** - will be displayed. This is indicated in the display as follows:

From inside this Engineering Menu the up and down arrows will toggle between the Lines and the right and left arrows will toggle between the Pages.

CBT-STAT Menu Page 1: Device Setup

Line	Display	Parameter	Range
01	P 1L01 id	Device Instance	0-4 194303
02	P 1L02 iAC	MSTP Station	0 127
03	P 1L03 bAUD	Baud Rate	0 = 9,600 baud, 1 = 19,200 baud 2 = 38,400 baud 3 = 76,800 baud

Press and hold the right  button to view or edit a line. Once the parameter has been changed to the desired setting, press and hold the right  button to enter it and return to the page view.

APPENDIX – TROUBLESHOOTING

If the **Cylon Engineering Center** software cannot communicate with a BACnet **Field Controller**, check the following:

- Make sure the PC's Operating System is Windows 7 Professional 32/64bit.
- Make sure that no other BACnet software is running on the PC.
- Check that the file `C:\UnitronUC32\Bacdoc.ini` has the current IP address of the PC (this is set in the **Cylon Configuration Utility (CCConfig)** – see *How to configure Cylon BACnet Field Controllers / Step 1: Choose a Network Adapter for BACnet comms* on page 65).
- Check that the file `C:\UnitronUC32\Bacdoc.ini` has the correct list of BACnet devices on the network.
- Check that the green light on the **Field Controller** is flashing (if not, then the Router is not communicating with the **Field Controller**).

APPENDIX: MAXIMIZING STRATEGY DOWNLOAD PERFORMANCE

Downloading **Strategies** to a large number of controllers can take a considerable time, due to the factors described in *Appendix - Understanding BACnet MS/TP* on page 110.

However there are a number of approaches that can be take that will minimize the amount of time required to, for example, upgrade all of the **Strategies** or **Firmware** on a Site.

Update in parallel

This approach simply uses a separate instance of the **Site Organizer** for each trunk (**Fieldbus**). If you have enough **Engineering Center** licenses, connect a separate PC/Laptop to each **Comms Controller** and send the required **Strategies** to the controllers on all trunks at the same time.

Wipe all of the Controllers

If the building is currently unoccupied, wiping all of the controllers before starting **Strategy** download will significantly reduce the time taken to complete the download. This is because of the absence of network traffic originating from the controllers during download, which would slow all traffic as described in *Appendix - Understanding BACnet MS/TP*.

In this situation, the building would be uncontrolled for the duration of the **Site** upgrade.

Quieten controllers using DCC

The BACnet protocol allows controllers to be commanded to be 'quiet' – i.e. not to initiate communication. This has the same effect as the scenario described in *Wipe all of the Controllers* above, but in this case the Controllers continue to control the building environment.

This approach would be best if the building is occupied, but it requires a 3rd-party tool to generate the BACnet DCC command.

APPENDIX: ENGINEERING DATA EXCHANGE (EDE)

Overview

The Engineering Data Exchange (EDE) helps to exchange engineering data, such as data point types, data point addresses and special data point presentation information in a standardized form.

The EDE files can be used to import data into a BACnet Operator Workstation (BOWS).

In order to use EDE, the full **Site** must be exported (see *Full EDE export* below). It is possible to subsequently update the EDE files for part of the **Site** (see *Partial EDE Export* on page 123), but only after an initial full export.

Full EDE export

The Cylon EDE process is initiated using Site Navigation in the Engineering Tool.

Right-click on the **Site** root and choose **Create BACnet EDE Data**:

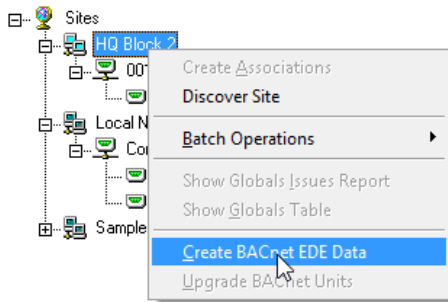

A warning dialog box is displayed regarding the backup of the **Site** before EDE creation:

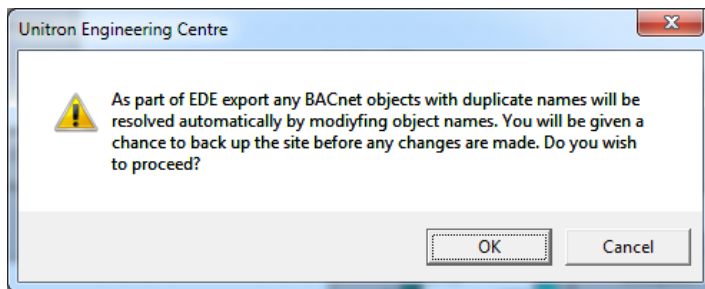

Click **OK** to proceed.

An option to back up the **Site** before EDE export is offered. It is recommended that this is done, because the export procedure may change object names if duplicates exist

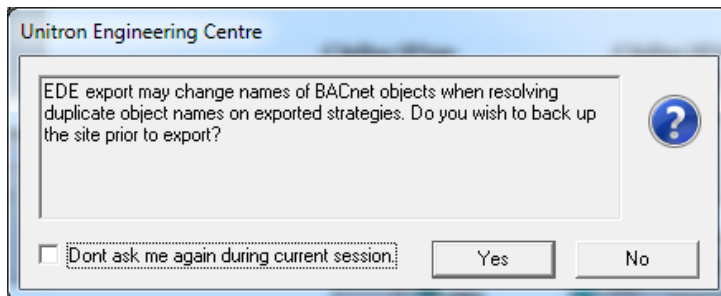

To create a backup (recommended) click **Yes**

The **Site Backup** utility will be launched. Select the **Site**,

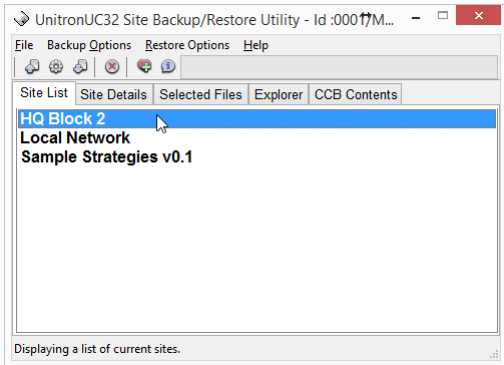

And start the backup

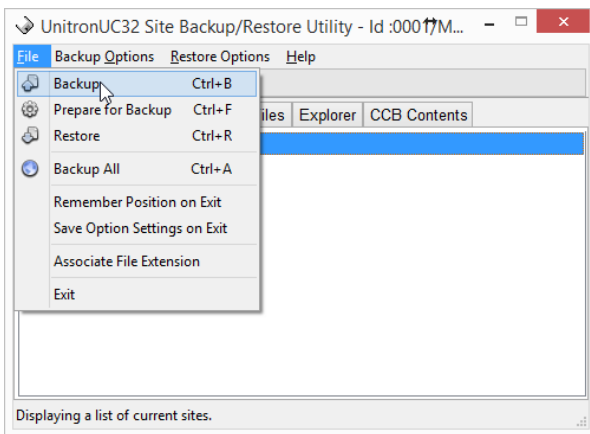

When the **Site Backup** utility has finished and closed, the EDE process will continue:

Assuming that the **Cylon Engineering Center** is installed on the C drive and in the **UnitronUC32** folder, four **.csv** files will be created in the folder

C:\UnitronUC32\Site Folder\BACnetEDE

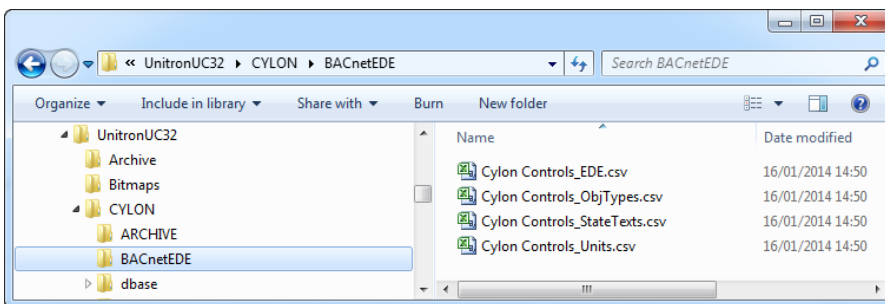

Partial EDE Export

Once an EDE export exists, and the folder C:\UnitronUC32\Site Folder\BACnetEDE has been created, it is possible to update parts of the **Site** without carrying out a complete EDE export.

To do this, click on a router that contains the part of the **Site** to be exported, and select **Update BACnet EDE Data** :

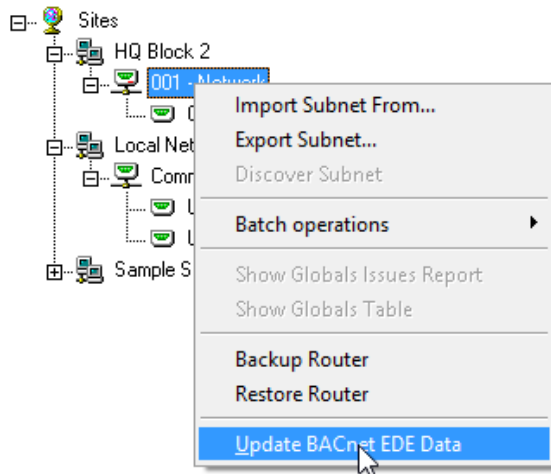

A warning dialog box is displayed regarding the backup of the **Site** before EDE creation:

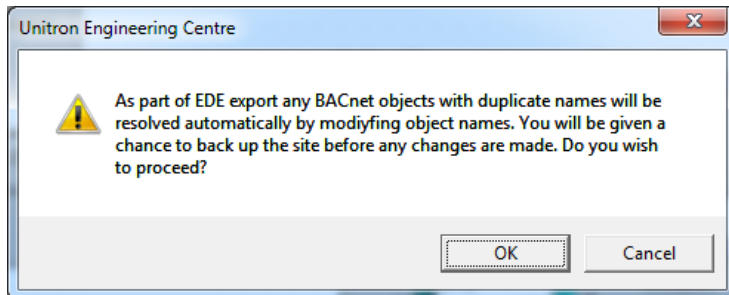

Click **OK** to proceed.

An option to back up the **Site** before EDE export is offered. It is recommended that this is done, because the export procedure may change object names if duplicates exist

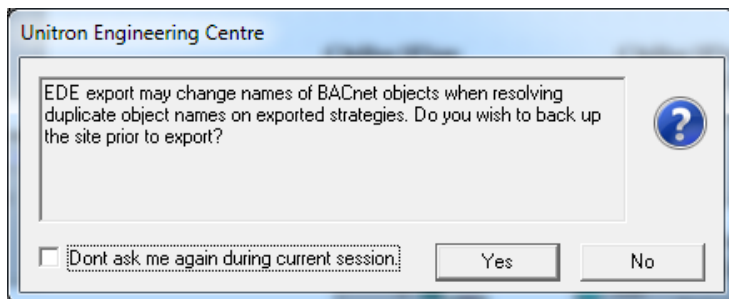

To create a backup (recommended) click **Yes**

The **Site Backup utility** will be launched. Select the **Site**,

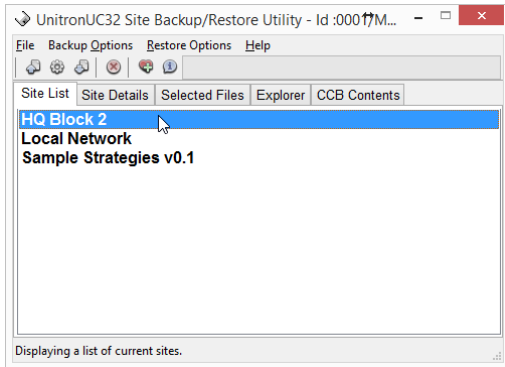

and start the backup

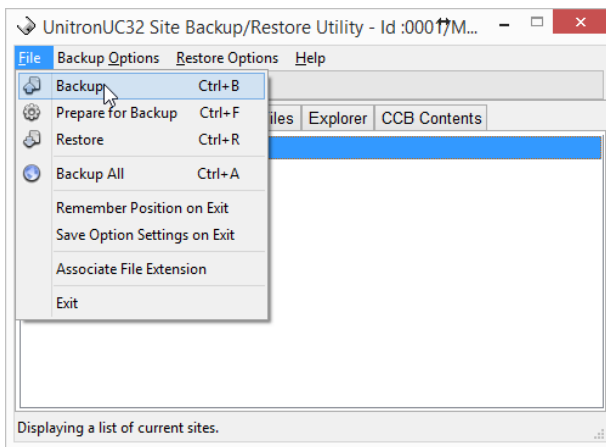

When the **Site Backup utility** has finished and closed, the EDE process will continue:

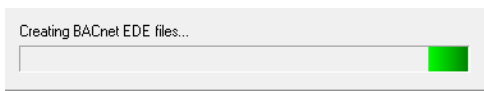

The files created in the initial full EDE export (see *Full EDE export* on page 121) will be updated.

APPENDIX : USING AN OPTIMIZER MACRO WITH BACNET

When using the Optimizer macro, a Time Schedule must be set up external to the macro, along with any other required **Strategy** logic.

In a BACnet **Site**, an additional BACnet Schedule block is required.

It must be added immediately before the 7 weekday schedules – i.e. it must be the last block added to the strategy before the Optimizer blocks (or Optimizer macro) are added, so that the block numbers of the blocks in the Optimizer directly follow the block number of the BACnet Schedule (This is because of assumptions built into the way the external BACnet Schedule writes to the schedule blocks inside the Optimizer).

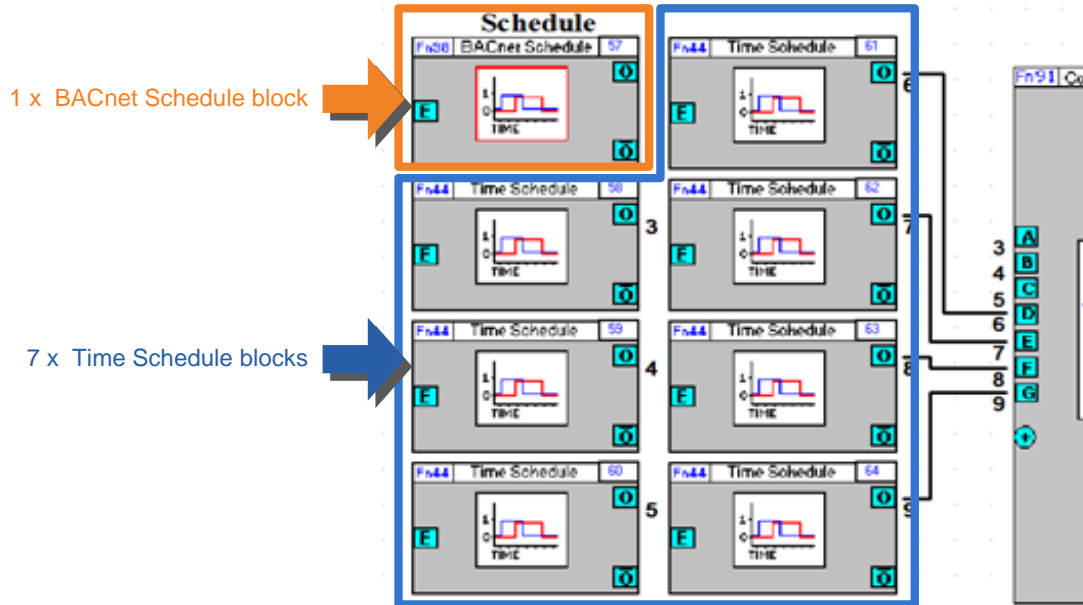

Each of the day values in this BACnet Time Schedule will be automatically copied to the relevant Time Schedule block.

APPENDIX: PROTOCOL IMPLEMENTATION CONFORMANCE STATEMENT (PICS)

CBR (UC32.net BACnet IP-to-MSTP Router)

Date	September 2014
Vendor Name	Cylon Controls Ltd.
Product Name:	Cylon BACnet®
Product Model Number:	Cylon BACnet®
Application Software Version:	Router MP1, Router MP2, ModM MP1, ModM MP2
Firmware Revision:	3.06.02
BACnet Protocol Revision:	1.7

Product Description

- The BACnet Communication Controllers are high-performance BACnet/IP to BACnet MS/TP Routers.
- An optional Modbus to BACnet gateway is also available, which allows Modbus RTU devices to be mapped and registered to BACnet devices and point Objects.
- The device is designated for DIN-rail mounting and 24 hour per day operation.
- Both 10Mbits/s and 100Mbit/s Ethernet network connections are supported.
- Standard BACnet MS/TP baud rates up to 76800 are supported.
- Additionally BBMD and FD modes are supported.
- The configuration is done via standard web browser.

BACnet Standardised Device Profile (Annex L)

- BACnet Operator Workstation (B-AWS)
- BACnet Operator Workstation (B-OWS)
- BACnet Building Controller (B-BC)
- BACnet Advanced Application Controller (B-AAC)
- BACnet Application Specific Controller (B-ASC)
- BACnet Smart Sensor (B-SS)
- BACnet Smart Actuator (B-SA)
- BACnet Other (B-OTHER)

BACnet Interoperability Building Blocks Supported (Annex K)

ID	BIBB	Application Service
K.1.2	DS-RP-B	Data Sharing – ReadProperty-B
K.1.4	DS-RPM-B	Data Sharing – ReadPropertyMultiple-B
K.1.8	DS-WP-B	Data Sharing – WriteProperty-B
K.1.10	DS-WPM-B	Data Sharing – WritePropertyMultiple-B
K.5.2	DM-DDB-B	Device Management – Dynamic Device Binding-B
K.5.4	DM-DOB-B	Device Management – Dynamic Object Binding-B
K.5.6	DM-DCC-B	Device Management – Device Communication Control-A
K.5.11	DM-TS-A	Device Management – TimeSynchronization-B
K.5.12	DM-TS-B	Device Management – TimeSynchronization-B
K.5.18	DM-BR-B	Device Management – Backup and Restore-B

Segmentation Capability

- Able to transmit segmented messages Window Size: N/A
- Able to receive segmented messages Window Size: N/A

Standard Object Types Supported:

- access-door
- accumulator
- analog-input (Virtual Modbus Device only)**
- analog-output
- analog-value**
- averaging
- binary-input (Virtual Modbus Device only)**
- binary-output
- binary-value**
- calendar
- command
- device**
- event-enrollment
- event-log
- file
- group
- life-safety-point
- life-safety-zone
- load-control
- loop
- multi-state-input
- multi-state-output
- multi-state-value
- notification-class
- program
- pulse-converter
- schedule
- structured-view
- trend-log
- trend-log-multiple

For all of these objects the following apply:

1. The CreateObject and DeleteObject services are not supported, so no objects are dynamically creatable or deletable through BACnet service requests, Virtual Modbus Objects are dynamically creatable and deletable through the CBR configuration web pages.
2. Client functionality is used by the CBR to send time sync and who-is (when viewing MS/TP port information via configuration web pages).
3. No general range restrictions exist.
4. Not all instances support optional properties (see tables below).

For each of these objects, the supported properties are listed below:

▪ *analog-input (Virtual Modbus Device only)*

Dynamically Creatable Dynamically Deletable

Property	Read	Write	optional
object-identifier	☑		
object-name	?		
object-type	?		
present-value	?	?	
status-flags	?		
event-state	?		
out-of-service	?		
units	?		

▪ *analog-value*

Dynamically Creatable Dynamically Deletable

Property	Read	Write	optional
object-identifier	?		
object-name	?		
object-type	?		
present-value	?	?	
status-flags	?		
event-state	?		
out-of-service	?		
units	?		

▪ *binary-input (Virtual Modbus Device only)*

Dynamically Creatable Dynamically Deletable

Property	Read	Write	optional
object-identifier	?		
object-name	?		
object-type	?		
present-value	?	?	
status-flags	?		
event-state	?		
out-of-service	?		
Polarity (Note: Only BIs)	?		
inactive-text	?		?
active-text	?		?

- *binary-value*

 Dynamically Creatable

 Dynamically Deletable

Property	Read	Write	optional
object-identifier	?		
object-name	?		
object-type	?		
present-value	?	?	
status-flags	?		
event-state	?		
out-of-service	?		
inactive-text	?		?
active-text	?		?

- *device*

 Dynamically Creatable

 Dynamically Deletable

Property	Read	Write	optional	Values
object-identifier	☑	☑		(ID, 0-4194302)
object-name	?	?		(max 63 chars)
object-type	?			
system-status	?			
vendor-name	?			
vendor-identifier	?			
model-name	?			
firmware-revision	?			
application-software-version	?			
protocol-version	?			
protocol-revision	?			
protocol-services-supported	?			
protocol-object-types-supported	?			
object-list	?			
max-apdu-length-accepted	?			
segmentation-supported	?			
local-time	?		?	
local-date	?		?	
utc-offset	?		?	
daylight-savings-status	?		?	
apdu-timeout	?		?	
number-of-apdu-retries	?			
max-master	?	?	?	(1-127)
max-info-frames	?	?	?	(1-100)
description	?	?	?	(max 63 chars)
location	?	?	?	(max 63 chars)
device-address-binding	?			
database-revision	?			
active-cov-subscriptions	?		?	
profile-name	?		?	

Property support summary

Property	Object Type			
	Analog Input	Analog Value	Binary Input	Binary Value
Object_Identifier	✓	✓	✓	✓
Object_Type	✓	✓	✓	✓
Object_Name	✓	✓	✓	✓
Present_Value	✓	✓	✓	✓
Status_Flags	✓	✓	✓	✓
Event_State	✓	✓	✓	✓
Out_Of_Service	✓	✓	✓	✓
Units	✓	✓		
Polarity			✓	
Inactive_Text (optional)			✓	✓
Active_Text (optional)			✓	✓

Data Link Layer Options:

- BACnet IP, (Annex J)
- BACnet IP, (Annex J), Foreign Device
- ISO 8802-3, Ethernet (Clause 7)
- ATA 878.1, 2.5 Mb. ARCNET (Clause 8)
- ATA 878.1, EIA-485 ARCNET (Clause 8), baud rate(s) : N/A
- MS/TP master (Clause 9), baud rate(s): 9600, 19200, 38400, 76800
- MS/TP slave (Clause 9), baud rate(s): N/A
- Point-To-Point, EIA 232 (Clause 10), baud rate(s): N/A
- Point-To-Point, modem, (Clause 10), baud rate(s): N/A
- LonTalk, (Clause 11), medium: N/A
- Other: N/A

Device Address Binding:

Is static device binding supported? Yes No

(This is currently necessary for two-way communication with MS/TP slaves and certain other devices.)

Networking Options:

- Router, Clause 6 - IP, MS/TP, Ethernet
- Annex H, BACnet Tunneling Router over IP
- BACnet/IP Broadcast Management Device (BBMD)
- Does the BBMD support registrations by Foreign Devices? Yes No

Character Sets Supported:

Indicating support for multiple character sets does not imply that they can all be supported simultaneously.

- ANSI X3.4
- IBM™/Microsoft™ DBCS
- ISO 8859-1
- ISO 10646 (UCS-2)
- ISO 10646 (UCS-4)
- JIS C 6226

If this product is a communication gateway, describe the types of non-BACnet equipment/networks(s) that the gateway supports:

N/A

CBM and CBX Main Plant Controllers and CBT Unitary Controller

Date	June 2017
Vendor Name	Cylon Controls
Product Name:	Cylon BACnet
Product Model Number:	CBX-8R8, CBM08, CBM12, CBM16, CBM24, CBM24K, CBM24LC, CBT12, CBT12iVAV, CBT14
Firmware Revision:	7.8.0 or later
BACnet Protocol Revision:	14

Product Description

The CBM/CBT BACnet Field controller is part of the Cylon BACnet system. The Controller can operate stand-alone or can be networked to perform complex Plant (CBM) / Unitary (CBT) HVAC control, monitoring and energy management functions via BACnet MS/TP.

BACnet Standardised Device Profile (Annex L)

- BACnet Operator Workstation (B-AWS)
- BACnet Operator Workstation (B-OWS)
- BACnet Building Controller (B-BC)
- BACnet Advanced Application Controller (B-AAC)
- BACnet Application Specific Controller (B-ASC)
- BACnet Smart Sensor (B-SS)
- BACnet Smart Actuator (B-SA)
- BACnet Other (B-OTHER)

BACnet Interoperability Building Blocks Supported (Annex K)

ID	BIBB	Application Service
K.1.1	DS-RP-A	Data Sharing – ReadProperty-A
K.1.2	DS-RP-B	Data Sharing – ReadProperty-B
K.1.4	DS-RPM-B	Data Sharing – ReadPropertyMultiple-B
K.1.7	DS-WP-A	Data Sharing – WriteProperty-A
K.1.8	DS-WP-B	Data Sharing – WriteProperty-B
K.1.10	DS-WPM-B	Data Sharing – WritePropertyMultiple-B
K.1.12	DS-COV-B	Data Sharing – COV-B
K.2.2	AE-N-I-B	Alarm & Event – Notification Internal-B
K.2.5	AE-ACK-B	Alarm & Event – Ack-B
K.2.7	AE-ASUM-B	Alarm & Event – Alarm Summary-B
K.2.11	AE-INFO-B	Alarm & Event – Information-B
K.3.2	SCHED-I-B	Scheduling – Internal-B
K.4.2	T-VMT-I-B	Trending – Viewing and Modifying Trends Internal-B
K.4.5	T-ATR-B	Trending – Automated Trend Retrieval-B
K.5.1	DM-DDB-A	Device Management – Dynamic Device Binding-A
K.5.2	DM-DDB-B	Device Management – Dynamic Device Binding-B
K.5.4	DM-DOB-B	Device Management – Dynamic Object Binding-B
K.5.6	DM-DCC-B	Device Management – Device Communication Control-B
K.5.12	DM-TS-B	Device Management – TimeSynchronization-B
K.5.14	DM-UTC-B	Device Management – UTCTimeSynchronization-B
K.5.16	DM-RD-B	Device Management – ReinitializeDevice-B

Segmentation Capability

- Able to transmit segmented messages Window Size: N/A
- Able to receive segmented messages Window Size: N/A

Standard Services Supported

Service	Property
Object access	Write property
Object access	Read property
Object access	Read property multiple
Object access	Write property multiple
Object access	Read range Note: Used for reading TL and COV subscriptions
Remote management	Who-is
Remote management	I-am
Remote management	Who-has
Remote management	I-have
Remote management	Unconfirmed private transfer Note: used by Cylon Engineering Center
Remote management	Time synchronization
Remote management	UTC time synchronization
Remote management	Device communication control
Remote management	Reinitialize device
File access	Atomic write file
File access	Atomic read file
Alarm/Event	Acknowledge alarm
Alarm/Event	Get alarm summary
Alarm/Event	Get event information
Alarm/Event	Confirmed event notification
Alarm/Event	Unconfirmed event notification
Alarm/Event	Subscribe COV
Alarm/Event	Confirmed COV notification
Alarm/Event	Unconfirmed COV notification

Standard Object Types Supported

- access-door
- accumulator
- analog-input
- analog-output
- analog-value
- averaging
- binary-input
- binary-output
- binary-value
- calendar
- command
- device
- event-enrollment
- event-log
- file
- group
- life-safety-point
- life-safety-zone
- load-control
- loop
- multi-state-input
- multi-state-output
- multi-state-value
- notification-class
- program
- pulse-converter
- schedule
- structured-view
- trend-log
- trend-log-multiple

For all of these objects the following apply:

1. The CreateObject and DeleteObject services are not supported, so no objects are dynamically creatable or deletable through BACnet service requests, although these objects are dynamically creatable and deletable through Cylon Control's Engineering Center Software.
2. Client functionality is used by the controller for reading and writing point objects present values between this controller and other BACnet controllers on the network. These transfers are set-up at engineering time using the Cylon Engineering Center.
3. No general range restrictions exist.
4. Not all instances support optional properties (see tables below).

For each of these objects, the supported properties are listed below:

▪ *analog-input*

Dynamically Creatable

Dynamically Deletable

Property	Read	Write	optional
object-identifier	<input checked="" type="checkbox"/>		
object-name	<input type="checkbox"/>	<input type="checkbox"/>	
object-type	<input type="checkbox"/>		
present-value	<input type="checkbox"/>	<input type="checkbox"/>	
property-list	<input type="checkbox"/>		
status-flags	<input type="checkbox"/>		
event-state	<input type="checkbox"/>		
reliability	<input type="checkbox"/>	<input type="checkbox"/>	<input type="checkbox"/>
out-of-service	<input type="checkbox"/>	<input type="checkbox"/>	
units	<input type="checkbox"/>		
min-pres-value	<input type="checkbox"/>	<input type="checkbox"/>	<input type="checkbox"/>
max-pres-value	<input type="checkbox"/>	<input type="checkbox"/>	<input type="checkbox"/>
cov-increment	<input type="checkbox"/>	<input type="checkbox"/>	<input type="checkbox"/>
time-delay	<input type="checkbox"/>	<input type="checkbox"/>	
notification-class	<input type="checkbox"/>	<input type="checkbox"/>	
high-limit	<input type="checkbox"/>	<input type="checkbox"/>	
low-limit	<input type="checkbox"/>	<input type="checkbox"/>	
deadband	<input type="checkbox"/>	<input type="checkbox"/>	
limit-enable	<input type="checkbox"/>	<input type="checkbox"/>	
event-enable	<input type="checkbox"/>	<input type="checkbox"/>	
acked-transitions	<input type="checkbox"/>		
notify-type	<input type="checkbox"/>	<input type="checkbox"/>	
event-time-stamps	<input type="checkbox"/>		
profile-name	<input type="checkbox"/>		<input type="checkbox"/>

▪ *analog-output*

Dynamically Creatable

Dynamically Deletable

Property	Read	Write	optional
object-identifier	?		
object-name	?	?	
object-type	?		
present-value	?	?	
property-list	?		
status-flags	?		
event-state	?		
reliability	?	?	?
out-of-service	?	?	
units	?		
min-pres-value	?	?	?
max-pres-value	?	?	?
resolution	?		?
priority-array	?		
relinquish-default	?	?	
cov-increment	?	?	?
time-delay	?	?	
notification-class	?	?	
high-limit	?	?	
low-limit	?	?	
deadband	?	?	
limit-enable	?	?	
event-enable	?	?	
acked-transitions	?		
notify-type	?	?	
event-time-stamps	?		
profile-name	?		?

- *analog-value*

 Dynamically Creatable

 Dynamically Deletable

Property	Read	Write	optional
object-identifier	?		
object-name	?	?	
object-type	?		
present-value	?	?	
property-list	?		
status-flags	?		
event-state	?		
out-of-service	?		
units	?		
priority-array	?		
relinquish-default	?	?	
time-delay	?	?	
notification-class	?	?	
high-limit	?	?	
low-limit	?	?	
deadband	?	?	
limit-enable	?	?	
event-enable	?	?	
acked-transitions	?		
notify-type	?	?	
event-time-stamps	?		
cov-increment	?	?	?
profile-name	?		?

▪ *binary-input*

Dynamically Creatable

Dynamically Deletable

Property	Read	Write	optional
object-identifier	?		
object-name	?	?	
object-type	?		
present-value	?	?	
property-list	?		
status-flags	?		
event-state	?		
reliability	?	?	?
out-of-service	?	?	
polarity	?	?	
inactive-text	?		?
active-text	?		?
time-delay	?	?	
notification-class	?	?	
alarm-value	?	?	
event-enable	?	?	
acked-transitions	?		
notify-type	?	?	
event-time-stamps	?		
profile-name	?		?

- *binary-output*

 Dynamically Creatable

 Dynamically Deletable

Property	Read	Write	optional
object-identifier	?		
object-name	?	?	
object-type	?		
present-value	?	?	
property-list	?		
status-flags	?		
event-state	?		
reliability	?	?	?
out-of-service	?	?	
polarity	?	?	
inactive-text	?		?
active-text	?		?
minimum-off-time	?	?	?
minimum-on-time	?	?	?
priority-array	?		
relinquish-default	?	?	
time-delay	?	?	
alarm-value	?	?	
notification-class	?	?	
feedback-value	?	?	
event-enable	?	?	
acked-transitions	?		
notify-type	?	?	
event-time-stamps	?		
profile-name	?		?

▪ *binary-value*

Dynamically Creatable

Dynamically Deletable

Property	Read	Write	optional
object-identifier	?		
object-name	?	?	
object-type	?		
present-value	?	?	
property-list	?		
status-flags	?		
event-state	?		
out-of-service	?	?	
inactive-text	?		?
active-text	?		?
minimum-off-time	?	?	?
minimum-on-time	?	?	?
priority-array	?		
relinquish-default	?	?	
time-delay	?	?	
notification-class	?	?	
alarm-value	?	?	
event-enable	?	?	
acked-transitions	?		
notify-type	?	?	
event-time-stamps	?		
profile-name	?		?

▪ *calendar*

Dynamically Creatable

Dynamically Deletable

Property	Read	Write	optional
object-identifier	?		
object-name	?	?	
object-type	?		
present-value	?		
property-list	?		
date-list	?	?	
profile-name	?		?

- *device*

 Dynamically Creatable

 Dynamically Deletable

Property	Read	Write	optional
object-identifier	<input checked="" type="checkbox"/>	<input checked="" type="checkbox"/>	
object-name	<input type="checkbox"/>	<input type="checkbox"/>	
object-type	<input type="checkbox"/>		
property-list	<input type="checkbox"/>		
system-status	<input type="checkbox"/>		
vendor-name	<input type="checkbox"/>		
vendor-identifier	<input type="checkbox"/>		
model-name	<input type="checkbox"/>		
firmware-revision	<input type="checkbox"/>		
application-software-version	<input type="checkbox"/>		
protocol-version	<input type="checkbox"/>		
protocol-revision	<input type="checkbox"/>		
protocol-services-supported	<input type="checkbox"/>		
protocol-object-types-supported	<input type="checkbox"/>		
object-list	<input type="checkbox"/>		
max-apdu-length-accepted	<input type="checkbox"/>		
segmentation-supported	<input type="checkbox"/>		
local-time	<input type="checkbox"/>	<input type="checkbox"/>	<input type="checkbox"/>
local-date	<input type="checkbox"/>	<input type="checkbox"/>	<input type="checkbox"/>
utc-offset	<input type="checkbox"/>	<input type="checkbox"/>	<input type="checkbox"/>
daylight-savings-status	<input type="checkbox"/>	<input type="checkbox"/>	<input type="checkbox"/>
apdu-timeout	<input type="checkbox"/>	<input type="checkbox"/>	
number-of-apdu-retries	<input type="checkbox"/>	<input type="checkbox"/>	
max-master	<input type="checkbox"/>	<input type="checkbox"/>	<input type="checkbox"/>
max-info-frames	<input type="checkbox"/>	<input type="checkbox"/>	<input type="checkbox"/>
description	<input type="checkbox"/>	<input type="checkbox"/>	<input type="checkbox"/>
location	<input type="checkbox"/>	<input type="checkbox"/>	<input type="checkbox"/>
device-address-binding	<input type="checkbox"/>	<input type="checkbox"/>	
database-revision	<input type="checkbox"/>		
active-cov-subscriptions	<input type="checkbox"/>		<input type="checkbox"/>
profile-name	<input type="checkbox"/>		<input type="checkbox"/>

▪ *file*

Dynamically Creatable Dynamically Deletable

Property	Read	Write	optional
object-identifier	?		
object-name	?		
object-type	?		
property-list	?		
file-type	?		
file-size	?	?	
modification-date	?		
archive	?		
read-only	?		
file-access-method	?		
profile-name	?		?

▪ *notification-class*

Dynamically Creatable Dynamically Deletable

Property	Read	Write	optional
object-identifier	?		
object-name	?	?	
object-type	?		
property-list	?		
notification-class	?		
priority	?	?	
ack-required	?	?	
recipient-list	?	?	
profile-name	?		?

▪ *Schedule*

Dynamically Creatable Dynamically Deletable

Property	Read	Write	optional
object-identifier	?		
object-name	?	?	
object-type	?		
present-value	?	?	
property-list	?		
effective-period	?	?	
weekly-schedule	?	?	
exception-schedule	?	?	
schedule-default	?	?	
list-of-object-property-references	?		
priority-for-writing	?		
status-flags	?		
reliability	?		
out-of-service	?	?	
profile-name	?		?

- *trend-log*

 Dynamically Creatable

 Dynamically Deletable

Property	Read	Write	optional
object-identifier	?		
object-name	?	?	
object-type	?		
log-enable	?	?	
start-time	?	?	?
stop-time	?	?	?
log-device-object-property	?		?
log-interval	?	?	?
stop-when-full	?	?	
buffer-size	?		
record-count	?	?	
total-record-count	?		
event-state	?		
logging-type	?		
status-flags	?		
event-enable	?	?	?
notification-class	?	?	?
acked-transitions	?		?
notify-type	?	?	?
cov-increment	?		?
event-time-stamps	?		?
notification-threshold	?	?	?
last-notify-record	?		?
records-since-notification	?		?
profile-name	?		?

Data Link Layer Options:

- BACnet IP, (Annex J)
- BACnet IP, (Annex J), Foreign Device
- ISO 8802-3, Ethernet (Clause 7)
- ATA 878.1, 2.5 Mb. ARCNET (Clause 8)
- ATA 878.1, EIA-485 ARCNET (Clause 8), baud rate(s) : N/A
- MS/TP master (Clause 9), baud rate(s): 9600, 19200, 38400, 57600, 76800, 115200***
- MS/TP slave (Clause 9), baud rate(s): N/A
- Point-To-Point, EIA 232 (Clause 10), baud rate(s): N/A
- Point-To-Point, modem, (Clause 10), baud rate(s): N/A
- LonTalk, (Clause 11), medium: N/A
- Other: N/A

**Note: 115200 baud is not supported on CBM models*

Device Address Binding:

Is static device binding supported? Yes No

(This is currently necessary for two-way communication with MS/TP slaves and certain other devices.)

Networking Options:

Router, Clause 6 - IP, MS/TP, Ethernet

Annex H, BACnet Tunneling Router over IP

BACnet/IP Broadcast Management Device (BBMD)

Does the BBMD support registrations by Foreign Devices? Yes No

Character Sets Supported:

Indicating support for multiple character sets does not imply that they can all be supported simultaneously.

ANSI X3.4.

IBM™/Microsoft™ DBCS

ISO 8859-1

ISO 10646 (UCS-2)

ISO 10646 (UCS-4)

JIS C 6226

If this product is a communication gateway, describe the types of non-BACnet equipment/networks(s) that the gateway supports:

N/A

APPENDIX: PROPRIETARY BACNET PROPERTIES

The following proprietary properties are available in **Cylon BACnet Field Controllers**:

On CBT only:

Object Class: Device

Property Number	Property	Description	Read/ Write	Valid values	Datatype
50771	(FS) Flash Status	This variable indicates if the CBT is currently backing up its data to flash.	Read Only	<ul style="list-style-type: none"> •“Flash is idle” •“Points flash in process” •“Full strategy flash in process” 	Character String

On both CBM and BT controllers:

Object Class: Analog Values

Property Number	Property	Description	Read/ Write	Valid values	Datatype
49492	(AT) Auto-Clear Time to Live	The Auto-Clear Function is an option whereby a temporary override value – i.e. a value written via the front end at a specified priority - has a certain “time to live” before the value at that priority is automatically reset to null. This property sets the time after which the override value will be set to null. If set to 0, this functionality is inactive	R/W	Not Bounded	Unsigned
49488	(AP) Auto-Clear Priority	This is the priority array index of the value that has a time to live when using the auto-clear functionality.	R/W	1-16	Enumerated
49475	(AC) Auto-Clear Countdown	This property states the current number of seconds until the override is cleared.	Read Only		Unsigned
54096	(SP) Save Priority Array Data Across Reboots	When set this will make the priority array save itself to flash any time there is a change to it. It is left off (set to 0) by default as most strategies will consider priority array entries to be transient data. In the event that someone has chosen to pack data in the array that won't re-establish itself naturally after a boot, then this switch can be turned on to force flash saves.	R/W	0/1	Boolean

Object Class: Binary Values

Property Number	Property	Description	Read/ Write	Valid values	Datatype
49492	(AT) Auto-Clear Time to Live	The Auto-Clear Function is an option whereby a temporary override value – i.e. a value written via the front end at a specified priority - has a certain “time to live” before the value at that priority is automatically reset to null. This property sets the time after which the override value will be set to null.	R/W	Not Bounded	Unsigned
49488	(AP) Auto-Clear Priority	This is the priority array index of the value that has a time to live when using the auto-clear functionality.	R/W	1-5, 6-16	Enumerated
49475	(AC) Auto-Clear Countdown	This property states the current number of seconds until the override is cleared.	Read Only		Unsigned
54096	(SP) Save Priority Array Data Across Reboots	When set this will make the priority array save itself to flash any time there is a change to it. It is left off (set to 0) by default as most strategies will consider priority array entries to be transient data. In the event that someone has chosen to pack data in the array that won't re-establish itself naturally after a boot, then this switch can be turned on to force flash saves.	R/W	0/1	Boolean

Object Class: Calendars

Property Number	Property	Description	Read/Write	Valid values	Datatype
50004	(CT) Current Time	These are provided for the SI's convenience. It is the same data as the actual date and time values in the Device object but being mirrored in the schedules and calendars allows them to more easily troubleshoot their scheduling.	Read Only		Time
49988	(CD) Current Date	These are provided for the SI's convenience. It is the same data as the actual date and time values in the Device object but being mirrored in the schedules and calendars allows them to more easily troubleshoot their scheduling.	Read Only		Date

Object Class: Device

Property Number	Property	Description	Read/Write	Valid values	Datatype
54094	(SN) Serial Number	This text string is the serial number for the controller as set in the factory.	Read Only		Character String
54089	(SI) Strategy Index Number	There is a new object in the Cylon Engineering Center called "Strategy ID." When added to a Strategy , that number will be displayed in this field, allowing the OWS to load pre-configured templates used for that particular Strategy .	Read Only		
51524	(ID) Unit Number (MSTP)	This is the MSTP address of the Device. Writing to it will cause the device to immediately drop out of the token loop and reappear in the new address specified.	R/W	0-127	Unsigned
54606	(UN) Unitron Number	This is the Unitron ID. It is advised that it be set to the same as the BACnet ID, but if required it can be written to freely via this property.	R/W	0-127	Unsigned
54612	(UT) System Up-Time (Seconds)	This is the number of seconds since the last boot.	Read Only		Unsigned
54081	(SA) Save All Data to Flash	On the CBT this will force all data to be saved to flash. On the battery backed CBM it is actually of no value.	R/W	1	Unsigned
53843	(RS) Reset/Reboot the Controller	This will cause the controller to reboot after a 300ms delay.	R/W	1	Unsigned
49491	(AS) Auto-Delete Schedule & Calendar Entries	When set, any date-specific entries will be deleted after the end of the day on which they are viable. This is intended to clear out the scheduling data for non-recurring events.	R/W	0/1	Boolean
50754	(FB) Feedback Text	This is the Engineering Center feedback Text field. When downloading a Strategy , any errors in the Strategy will be catalogued in this text variable. Writing to it clears it out, as does starting a new Strategy download.	R/W	Any write will clear out this variable	Character String

Object Class: Notification

Property Number	Property	Description	Read/Write	Valid values	Datatype
49457	(A1) Recipient 1 Active?	Cylon supports up to 5 different recipients per notification class object. These read-only feedback variables aid in debugging any Alarm issues by indicating if any recipients are currently marked as active.	Read Only		Boolean
49458	(A2) Recipient 2 Active?				
49459	(A3) Recipient 3 Active?				
49460	(A4) Recipient 4 Active?				
49461	(A5) Recipient 5 Active?				

Object Class: Manufacturer Debug

Property Number	Property	Description	Read/Write	Valid values	Datatype
49748	(BT) MSTP Token Round Trip in Seconds	This variable indicates the average speed of the BACnet network. It is used for determining the relative load of the BACnet network.	Read Only		Real
49747	(BS) Strategy Blocks Currently Servicing	This Unitron variable indicates the number of blocks currently servicing in the strategy	Read Only		Integer
54100	(ST) Strategy Service Time in Seconds	This Unitron variable indicates the number of blocks currently servicing in the strategy	Read Only		Real

Object Class: Schedules

Property Number	Property	Description	Read/Write	Valid values	Datatype
50260	(DT) Schedule's Default Data Type	Writing to this variable using any of the datatypes listed to the right will cause the schedule default (and thus the schedule as a whole) to change to that datatype.	R/W	Any	<ul style="list-style-type: none"> • Boolean • Unsigned • Integer • Real • Enumerated • Date • Time • ObjectID
54100	(ST) Whole Seconds Until Next Transition	This feedback variable is used for Schedule troubleshooting.	Read Only		Integer
52564	(MT) Whole Minutes Until Next Transition	This feedback variable is used for Schedule troubleshooting.	Read Only		Integer
51284	(HT) Whole Hours Until Next Transition	This feedback variable is used for Schedule troubleshooting.	Read Only		Integer
52819	(NS) Next Transition State	The next time the schedule changes, this is the value that will become the present value.			Varies - based on Schedule Datatype
50004	(CT) Current Time	These are provided for the SI's convenience. It is the same data as the actual date and time values in the Device object but being mirrored in the schedules and calendars allows them to more easily troubleshoot their scheduling.	Read Only		Time
49988	(CD) Current Date	These are provided for the SI's convenience. It is the same data as the actual date and time values in the Device object but being mirrored in the schedules and calendars allows them to more easily troubleshoot their scheduling.	Read Only		Date
50754	(FB) Feedback Text	This provides information regarding the driving force behind the current present value. Messages are tailored by datatype to include the present value as well making this value suitable for OWS mirroring.	Read Only	<ul style="list-style-type: none"> • Default • Daily • Exception • Eff. Period • Stat Exception • Out Of Service * All of the above are also followed by data	Character String

Object Class: Unitron Schedules

Property Number	Property	Description	Read/Write	Valid values	Datatype
49476	(AD) Active Days	This feedback variable indicates on which days of the week the schedule object is active.	Read Only	Bit 0 = Monday	Bitstring
54065	(S1) Start Time 1	Occupied Time 1	R/W	Any valid time value	Time
50481	(E1) End Time 1	Unoccupied Time 1	R/W	Any valid time value	Time
54066	(S2) Start Time 2	Occupied Time 2	R/W	Any valid time value	Time
50482	(E2) End Time 2	Unoccupied Time 2	R/W	Any valid time value	Time

CYLON CONTROLS LTD
CLONSHAUGH BUSINESS &
TECHNOLOGY PARK
CLONSHAUGH
DUBLIN 17
IRELAND
T + 353 1 245 0500
F + 353 1 245 0501
E INFO@CYLON.COM

UK

CYLON CONTROLS UK LTD
ENDEAVOUR HOUSE
COOPERS END ROAD
ST ANSTED
ESSEX CM24 1SJ
UNITED KINGDOM
T + 44 870 178 1800
F + 44 870 403 6570
E INFO@CYLON.COM

WWW.CYLON.COM